Second Edition

Newport Daily News.

Second Edition

ESTABLISHED 1846. NEWPORT, R. I., TUESDAY, AUGUST 19, 1913—TEN PAGES. PRICE TWO CENTS.

GENUINE SPANISH LEATHER LOOSE CUSHION SEAT.

One much overlooked yet pre-possessing feature of the Mission Style in furniture is its adaptability to the furnishings of any room in the house—an odd piece of this "Period" idea never looks out to place. Put it ANYWHERE and you are certain of its effectiveness as a part of the entire interior decorative scheme.

As illustrating this idea we offer the Arm Rocker shown in the picture whose solidity is attested by its 2 inch posts. It is sturdily built in every little detail and comes only

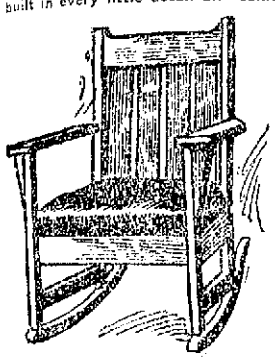

In Weathered Oak

As befits the pure Mission Type. Note its splendid roominess, the broad arm rests and the comfort assured by the wide "slatted" back.

You would hardly look for a genuine Spanish leather covering to the loose cushion seat in this chair for the moderate Titus price of $9.00, yet that is exactly what you get—GENUINE SPANISH LEATHER which will almost outwear the Chair itself.

A. C. TITUS CO., 225-229 Thames Street.

BY DIRECT IMPORTATION OF ORIENTAL RUGS

We eliminate two or three profits which you usually pay the retailer. In addition we now offer

A DISCOUNT —OF— 25 per cent

From prices already very low. This means a tremendous saving to the buyer.

REMEMBER!

THIS IS NEWPORT'S ONLY IMPORT AND WHOLESALE HOUSE.

Tel. 35. JOHN H. KAZANJIAN & CO., Bellevue Ave., Cor. Bath Road

1914 OVERLAND $950 F. O. B. factory.

2 or 5-passenger, 33x4 tires, Gray & Davis electric lighting outfit, Dynamo 114 wheel base, large body with deep cushions. Deliveries after August 1. Electric self starter, $125 additional.

NEWPORT ENGINEERING WORKS, Distributors.

Nicol Building & Realty Co., GENERAL CONTRACTORS, Attention promptly to all jobbing. As contractors, bring in your plans and specifications for figures on what work you have. Residence and shop 25 Newport Avenue. Tel. 1043.

J. Joseph M. Martin, MASON CONTRACTOR. 17 Carroll Avenue. Mason Work in all its Branches. Brick Work, Cement Work, Tiling.

TAXICABS. FORD CAR AGENCY.

STARK BROS. TEL. 859

A FRESH CARGO OF RED ASH and LYKENS VALLEY COAL Just Discharged. It makes a splendid cooking coal.

NEWPORT COAL COMPANY. Phones 222 and 223. POSTOFFICE SQUARE.

Established 1882 Telephone 79

OUR ANNUAL DISCOUNT of 25 per cent on ORIENTAL RUGS.

We make this offer to our patrons who await our announcement and who appreciate our discount of twenty-five per cent which enables them to make excellent selections and to secure genuine bargains, and which protects them from so-called "sales."

Many of our customers have inspected our regular prices, and deducting from these prices we offer our discount.

We invite you to examine our large stock of carefully selected Oriental Rugs, and to take advantage of our offer.

THE KAZANJIAN CO., Kazanjian Building, 140-144 Bellevue Avenue. A. H. Bozyan Manager.

AGREEMENT PROBABLY REACHED WITH HUERTA.

United States and Mexico May Continue Friendly Relations.

Lind Believes Ultimatum Announced Through Urrutia Unauthorized.

MEXICO CITY, August 19.—Face to face in conference during the night, Ex-Governor John Lind and President Huerta are believed to have reached an understanding which may yet prevent the severence of relations between the United States and Mexico and serve to continue negotiations in which Washington may play the role of mediator.

Neither at the national palace nor at the national embassy were any details of the conference given out by the government, but it is known that the interview was cordial and that Mr. Lind considers the so-called ultimatum announced through Dr. Aurelliano Urrutia, minister of the interior, late last night, as unauthorized. It is not claimed, however, that President Huerta specifically denied having made the peremptory demand for recognition contained in Dr. Urrutia's statement. This was to the effect that the United States would be given till midnight to agree to recognition of the Huerta administration, under threat of severing all relations.

Mr. Lind has always believed that he could accomplish much if permitted to talk personally with the President, and there is reason to believe that as a result of a conference between these two plain-speaking men the attitude of President Huerta may be changed, notwithstanding that the first steps toward a diplomatic break had already been taken. The gravity of the situation is at least considerably relieved for the immediate present.

Provisional President Huerta, replying yesterday to President Wilson's note, which was recently delivered to the Mexican government through ex-Governor John Lind refused mediation, or any similar suggestion made by a foreign country. Mr. Lind has forwarded General Huerta's answer to Washington, and is awaiting a reply.

Senor Urrutia, minister of the Interior, who on previous occasions has been the spokesman for the administration, was the person chosen to make the announcement. He refused to give out the text of the correspondence between Mr. Lind and the Mexican government, but confirmed the fact that an exchange of notes had taken place. Two notes from Mexico had been sent to Washington. The first was a reply to that delivered by Mr. Lind. This note included the demand for recognition of Mexico. The second note was sent direct to Washington and demanded that a reply to the previous note be made before midnight. This was regarded as an ultimatum.

One official, in discussing this latter note, said that Mexico had reached the point where she either must bow her head in humiliation before the United States or adopt an attitude of defiance. The first contingency, he added, was regarded as impossible.

President Huerta in his reply to the American note, told the United States that he would tolerate no interference, even though that interference might be characterized as friendly mediation.

It appears that the Mexican government's unofficial reception of Mr. Lind by Minister of Foreign Affairs Gamboa, and the acceptance by the foreign secretary of Mr. Lind's preliminary note, was merely an example of international courtesy, due perhaps to a desire of President Huerta to make clear his record in developing events.

CONFIRMED BY O'SHAUGHNESSY.

Huerta Denies Foundation for Report of Issue of Ultimatum.

WASHINGTON, August 19.—Charge O'Shaughnessy cabled Secretary Bryan from Mexico City early today that President Huerta, through Foreign Minister Gamboa, emphatically denied there was "any foundation whatever" for the statement that Huerta has issued an ultimatum to the United States demanding recognition of the United States, with the alternative of handing Mr. O'Shaughnessy his passports.

A despatch from John Lind informed President Wilson and Secretary Bryan that he had been in conference with Provisional President Huerta at an early hour today. He characterized his reception and conference with Huerta as "cordial."

Last night's despatch, attributing the announcement of an ultimatum by President Huerta to the minister of the interior, stirred official Washington deeply.

HAS RE-ASSURING EFFECT,

Powers Consider Plans to Compel Turkey to Respect Treaty.

SOFIA, August 19.—The Bulgarian government was informed today that the European powers are considering measures to compel Turkey to respect the treaty of London. This information produced a re-assuring effect in political circles here.

EUROPE'S PLANS.

To Make Representations Against Advance of Turks in Thrace.

VIENNA, August 19.—The governments of Europe, it became known here today, are preparing to make representations to Turkey against the further advance of her troops in Thrace.

IN SHORT SESSION.

Senate at Albany Adjourns Until Wednesday Morning.

ALBANY, N. Y., August 19.—The senate met at 2:30 o'clock this afternoon, with Senator Robert F. Wagner presiding, and adjourned immediately upon motion of Senator Frawley until 11 o'clock tomorrow.

PLAYS BETTER AND STAYS LONGER

Williams Beats Touchard in Five Sets After Losing the First and Third.

Other Matches in Second and Third Rounds Decided According to Expectations.

The second day's play in the national lawn tennis tournament, at the Casino this morning, completed the second round and left but few matches in the third.

The feature match, that between R. N. Williams, 2d., and G. F. Touchard, which was played on the championship court before a large crowd in the two grand stands, resulted in a victory for Williams after a hard fought five-set contest in which Touchard had the advantage of two sets to one when the recess for a short rest was taken, but in which Williams played the more consistent game and won on his merits as a player.

In none of the other matches was there anything like an upset, and the victory went in every instance to the better player according to the calculations of the experts. The greater number won in straight sets. Clothier lost one set to Church, but pulled out a comparatively easy victory over the younger players. R. H. Whitney, the Harvard man, required four sets to defeat R. W. Seabury, the Brown-ell-Drew match went to five sets, and the Law-Cutting to four.

The grand stand match was started at 11:23 and was two hours in actual play, with a 10-minute recess between the third and fourth sets. Williams started the service at the north end of the court, and lost the game to Touchard on a succession of outs, Williams starting with a double fault. Touchard also lost the first point on his service, on a double fault, but took the game. In this set Touchard out-played Williams, although the latter had a little the better of it on places, but lost on his errors. The points were:

	games	points
Touchard	4 4 5 1 7 4 1 2 5—6	—33
Williams	1 1 3 4 5 2 4 4 3—3	—27

The second set developed better tennis and the play was more nearly even, Williams had th score 4-2 when Touchard won two games in succession and tied. Then Williams took the next two and the set on Touchard's errs and outs and a number of excellent places. The points:

Williams	1 5 2 4 5 2 4 6 1 5—6—35
Touchard	4 3 4 2 3 4 0 4 4 3—4—31

In the third set Touchard out-played Williams, allowing the latter only one game. He was more successful than his opponent in his places and won entirely on the merits of his skill. Williams made a number of fine places, but was not steady, frequently netting the ball and driving out. The points were as follows:

Touchard	5 4 4 1 4 0 5 6-32
Williams	3 1 1 4 2 7 3-1-21

After the recess Williams came back in better condition than Touchard, but the latter was by no means beaten and forced his opponent to do his best. It was brilliant tennis on both sides of the net, with long rallies and many of the games carried to deuce. Williams had the score 5 games to 2 when Touchard braced and by making several places and forcing Williams to drive out or into the net won two games in succession. Williams took the deciding game on Touchard's service, mostly on the latter's errors. The points:

Williams	4 5 4 3 2 5 4 2 1 5-6-44
Touchard	0 7 2 7 4 3 2 4 4 3-4-36

Touchard took the first game in the fifth, then Williams won two in succession. Touchard came back by winning three, evening the score. Each then won a love game and Touchard, becoming provoked over a decision of the umpire on foot faults, played carelessly and Williams won the next two, and the set and match. The points were as follows:

Williams	4 4 4 4 0 4 3 5 4 4 4 -7- 40
Touchard	6 1 4 6 4 4 2 5 3 0 0 0—5—32

An unusual number of foot faults were called by the umpire, Mr Vale, at the base line, much to the discomfiture of the players. These contributed to the large number of double faults in the match.

Touchard put up his most brilliant game, and at times much out-played Williams, but the latter was steady and exhibited his usual capacity to pull up and win in a five-set match. He apparently prefers to play a long match rather than beat his opponent in short order.

The summary of the days' play is as follows:

Second Round.

C. M. Bull defeated F. S. Marden, Jr., 8-6, 7-5, 6-3.

J. R. Strachan defeated A. E. Kennedy, Jr., 6-1, 6-4, 6-1.

T. C. Bundy defeated Horst von Lersner, 6-0, 6-1, 6-2.

Dean Mathey defeated C. J. Griffith, by default.

R. N. Williams defeated G. F. Touchard, 3-6, 6-4, 1-6, 1-4, 7-5.

Third round.

F. W. Cole defeated Harold Swain, 6-1, 6-3, 6-1.

L. Beekmah defeated Paulding Fosdick, 6-0, 6-1, 6-0.

A. S. Dabney defeated J. H. Weber, 12-10, 6-1, 6-4.

H. C. Johnson defeated Alfred Codman, 6-1, 6-4, 6-2.

W. M. Washburn defeated W. D. Kenyon, 6-0, 6-0, 6-0.

George Burgess defeated J. S. Cameron, Jr., by default.

William Johnston defeated C. C. Cuner, 8-6, 6-1, 6-3.

Dean Mathey defeated G. S. Grosbeck, 6-2, 6-0, 7-5.

R. Hazard defeated K. K. Behr by default.

W. F. Johnston defeated H. W. Slocum, 6-1, 6-3, 6-3.

W. J. Clothier defeated G. M. Church, 6-0, 2-6, 6-2, 6-3.

George Wightman defeated W. E. Hoyt, Jr., 6-1, 6-3, 6-1.

W. P. Burden defeated A. D. Champlin, 6-2, 6-1, 6-4.

G. P. Gardner, Jr., defeated H. C. Owen, 6-1, 6-2, 6-1.

H. A. Mackinney defeated Paul Sheldon, 6-3, 6-0, 6-2.

N. W. Niles defeated W. L. McKim, 6-3, 6-1, 6-2.

Gardner Beals defeated A. D. Hammett, 8-6, 6-3, 6-1.

R. C. Law defeated C. S. Cutting, 7-5, 6-4, 2-6, 6-3.

R. H. Whitney defeated R. W. Sea-

[Continued on Fifth Page.]

THAW ARRESTED NEAR COATICOOK, QUEBEC.

Fugitive from Matteawan Says Officers Cannot Hold Him.

Was En Route to the Coast and Had Planned to Sail for Europe.

COATICOOK, Quebec, August 19.—Harry K. Thaw is under arrest here and will be arraigned at Sherbrooke as a fugitive from justice from the United States. The final disposition of the prisoner, however, rests with the Dominion government. The slayer of Stanford White was arrested at Hermenegilde-Garford early today, an hour after he had driven across the line from New Hampshire.

Thaw freely admitted his identity, but would not discuss his whereabouts since Sunday morning, except to say that he took a train east of Boston. He said that he was making for the coast and planned to sail for Europe. He did not appear greatly disturbed by his detention here, declaring that as he had committed no crime he could not be extradited.

Two men who are supposed to have accompanied Thaw in his spectacular flight from the insane asylum at Matteawan, N. Y., last Sunday morning, were found in his company and also detained. They were charged with being under suspicion of having committed an offense in another and friendly nation. These two, one of large build and the other a smaller man, at once retained counsel and refused to disclose their identities.

The reward for Thaw's arrest belongs to Sheriff B. F. Kelsey of Colebrook, N. H., who recognized Thaw on a Maine Central railroad train last night and after the fugitive had left the train at Hereford, pursued him to Hermenegilde-Garford, where, at the request of the sheriff, a Canadian officer placed the fugitive under arrest. Hermenegilde-Garford is a village two miles south of this place and Thaw was brought here.

Though he had already admitted his identity to Sheriff Kelsey, he at first denied that he was the man who escaped from Matteawan. Later he freely admitted the facts, of which the police were already convinced. He said, however, that he would fight any effort to extradite him and obtained Attorney J. Shirtliffe of this place to look after his interest. Shirtliffe had a long conference with his client, who was to be arraigned at Sherbrooke this afternoon.

Hector Verret, king's counsel of Coaticook, is acting for Sheriff Kelsey, who is the actual complainant in the case. Kelsey charged that Thaw was a fugitive from justice and demanded that he be held for the United States authorities.

The police, immediately after Thaw's arrival here this morning, sent a message to Superintendent Kieb of the Matteawan Asylum, notifying him of the arrest and giving a description of the prisoner. The superintendent replied asking that the man be held.

There is some question about the subsequent disposition of Thaw's companions. It was said that they had been released, but their counsel refused to confirm or deny this. They appeared to be under surveillance at noon, but were not locked up.

Thaw shut up like a clam after he had seen counsel and nothing was learned by the police of his flight up to the time that Sheriff Kelsey recognized him on a Maine Central Railway train which was taking him from northern New Hampshire into Canada. Had he not made inquiries of the sheriff regarding the country through which he was passing he probably would have been in Quebec this afternoon, and possibly on board a steamer sailing for England, without having his identity suspected.

It is believed that Thaw took the train which left Portland, Maine, at 9:55 yesterday morning. Substance is given to this theory by published despatches from Portland, Maine, yesterday, which said that a traveling man thought he recognized Thaw at the railroad station just before the train upon which Thaw reached Canada drew out.

The fugitive, however, and his two friends attracted no attention throughout the long day's ride. They occupied seats in the smoking car, and according to other travelers chatted with each other but kept by themselves, until 6 o'clock last night. Then Thaw, inquiring of the stranger the location of the nearest county seat, was directed to Sheriff Kelsey for answer. The question struck the officer as rather odd and he took a good look at his questioner. After a few exchanges Thaw appeared to become nervous under the scrutiny of the sheriff and finally asked: "You don't know me, do you?"

The sheriff, whose suspicions already were aroused as he noted the resemblance of the stranger to the published pictures of Thaw, made a random shot that hit the bull's eye.

"Well, I can make a pretty good guess that you are Harry Thaw."

"You're right."

Thaw's friends took no part in the conversation.

Thaw then told of the plan to reach Quebec, from which he intended to sail for Europe.

In company with two men, one large and strong appearing, and the other slightly built and both smooth shaven, Thaw, according to the police here, came over the Maine Central at some point south of Colebrook, N. H. This branch of the road extends to Portland, Maine, and the police think the prisoner took the train at Portland.

His movements which attracted attention on the train were described to the local police by Sheriff Kelsey in asking the man's arrest. Kelsey said that while bound for his home at Colebrook, N. H., on the north-bound train, he heard a man sitting opposite him inquire of another in the seat at his rear where the country seat of the country through which they were passing was located. The man replied that he did not know, but added, pointing to Kelsey, "That man across the aisle might tell you."

Kelsey turned to look at the stranger and said he recognized Thaw at

[Continued on Seventh Page.]

COMMERFORD, TAILOR, Over 233 Thames Street. Phones 9929—1861.

SUGGESTIONS FOR DINNER PARTIES AND LUNCHEONS.

Chicken Turkeys (natives)
Squab Guineas,
Squab Chickens,
Young Goslings,
Celery-Fed Ducklings, Weber,
Jumbo Squabs,
Heavy Saddles Lamb, Southdowns,
Lamb Filets.

The Edward A. Brown Co., 274 THAMES STREET.

Geo. E. Vernon & CO., Interior Decorators AND Upholstering In All Its Branches. 91 JOHN STREET, Newport, R. I.

Suggestions for Dinners and Luncheons.

Fresh Broiling Turkeys,
Webber Duck,
Roasting or Broiling Guinea Chickens,
Squab Chickens,
Large Sweet Bread,
Jumbo Squab,
Lamb Filets,
Saddles of Southdown Lamb,
Mushrooms, etc.

Telephones 76-77. Marlborough Market.

FOR SALE.

A good second-hand Hot Air Furnace. Price $10. Can be seen at No. 101 Broadway.

THE BARKER REALTY CO.

Phone 1490.

1842 THE T. MUMFORD SEABURY CO. 1913

Tennis Shoes,

Rubber soled shoes of white canvas, white buckskin and tan calf

For Men, Women and Children.

Easy fitting, durable shoes, many styles.

$3.50 to $8.00 a pair.

The T. Mumford Seabury Co. 214 Thames St.

Best Bacon by the piece 21c
Roasting Chickens 25c
Frying Chickens - 28c
Legs of Mutton - 18c
Legs of Veal - - - 22c
Shoulders of Veal - 18c
Spring Ducklings - 25c
New Potatoes - - $1.10
Forequarters of Veal 18c

Renner & Sherburne, 246-248 THAMES STREET.

The Bee Hive

The Store of Dependable Merchandise

A Good Yarn!

And something we could weave a long story about if we were so inclined, is of our large stock of "COLUMBIA", UTOPIA and "LION BRAND" yarns. These three finest quality knitting yarns are the cream of the many made, and for many years so dependable and good have they been found that this department has become famous as the rendezvous of all women of Newport and vicinity who ever handled a knitting or crochet needle.

Columbia Knitting Yarn.
Columbia Germantown, 4 and 8 fold.
Columbia Shetland Wool and Floss.
Columbia Eiderdown Wool.
Every possible wanted color.
Utopia Germantown, 4 and 8 fold.
Utopia Saxony, 2, 3, 4 fold.
Utopia Zephyr Floss.
Utopia Pompadour Wool.
Lion Brand Germantown, Shetland Wool and Floss, Spanish Yarn, Lady Alice Yarn, Ice Wool, Angora Wool, Eiderdown Wool.

Embroidery and crochet cotton in a vast selection of white and all colors in the world famous D. M. C., Royal Society and Peri Lusta.

Connected with this department is a complete line of knitting and crochet needles in bone, wood, rubber, celluloid and steel in all sizes, lengths and styles.

Slipper Soles in both wool and satin lined in all sizes.

Stamped Goods in a desirable quantity of patterns, styles and sizes and including all the latest fads.

"Standard Patterns" are sold here also and are the standard and leading pattern of the world. We have practically all the different patterns in the fashion sheet on hand.

Tel. 714 for any of the above needs and we will gladly send them.

THE HESS CO. 159 Thames St.

M. J. DORAN COMPANY.

STORE CLOSED ALL DAY TUESDAY IN ORDER TO MARK DOWN AND ARRANGE STOCK.

SEMI-ANNUAL MARK-DOWN CLEARANCE SALE

WEDNESDAY, THURSDAY, FRIDAY AND SATURDAY, - AUGUST 20, 21, 22, 23,

Attractive BARGAINS AT THE CORSET COUNTER.

NEMO CORSETS, together with other good makes that always sell for 4.00 and 5.00 a pair. Sale price $2.39

J. B. CORSETS—This season's Models in the better grades that usually sell for 2.00 and 2.50. Sale price..... $1.39

1.00 and 1.50 CORSETS at per pair..... 69c

25c. and 50c. WOMEN'S GARTERS. All kinds including the Sew on. Pair..... 9c

GLOVE VALUES

That you cannot afford to overlook.

WOMEN'S SILK GLOVES, black or white; 2 clasps, all sizes, regular 50c. grade, pair 39c

LONG WHITE SILK GLOVES. (Twelve button)—double finger tips, 75c. grade. pair 43c

WOMEN'S GLOVES, natural suede, 16-button length, 50c. and 75c. grades. Sale Price 39c

LONG WHITE KID GLOVES. Twelve-button length. What always sell for $2.50 and $2.98. Sale price $1.98

KID GLOVES, Women's or Misses', 2 clasp, Paris point, black, white or colors. Sale price 85c

LISLE GLOVES in Women's or Children's sizes, 2 clasps, black or white, 25c. quality 19c

SUITS, DRESSES, COATS, SKIRTS, Etc.

Every article in the entire department is sold for less during this sale.

6.98 LINEN SUITS at Each $1.00

But there are only about a dozen of them in small and large sizes. Be on time, the sale starts at 9 a. m., and Women's Linen Suits at 1.00 Each will go quickly.

There are just seven Linen Suits that were $12.98. Early Comers will get them at $2.98

ONE-PIECE DRESSES, in all the latest colorings and materials, real values 2.98. Sale price $1.39

BEACH DRESSES, in Chambrays, Muslins and Lawns, values 1.98. Sale price..... 69c

IMPORTED RAMIE LINEN SUITS, lavender, blue, brown or white. Value 12.98. Sale price 7.98

WOOLEN SUITS. Just right for the early Fall. Skirts and coats of prevailing styles. Blue, grey, tan or black. Values up to 16.98. Come early for first choice at..... $5.00

WOMEN'S WHITE SKIRTS. the washable kind, high belt, button trimmed, value 2.98. Sale price 89c

CHILDREN'S SCHOOL DRESSES. 6 to 12 year old sizes. Values 75c. and 1.00. Take your choice at 29c

BATHING SUITS, CAPS, SHOES, etc.—HALF PRICE.

THE LEADER in our semi-annual money saving events starts WEDNESDAY.

According to the policy which we have adopted for our business, and which we shall strictly adhere to—there will be a general cleaning up at the end of the SUMMER SEASON and another when the winter rush is over, thus making **TWO PRICE BREAKING RECORDS ANNUALLY,** thereby leaving all departments prepared to receive the new incoming stocks for the succeeding season.

——BUT, BEAR IN MIND, IT'S A SALE FOR CASH. No charges or approvals, no exchanges.

We must ask you to take small packages with you as our deliveries will be overcrowded. Purchases made after 3 P. M. will not be delivered until the following day.

DOORS OPEN PROMPTLY AT 9 O'CLOCK WEDNESDAY.

Particulary Do We Call Your Attention to the BARGAIN TABLE

In rear of store. It contains odds and ends of soiled merchandise and discontinued lines. There are some PLUMS for early comers. Your choice. Any three articles for ten cents.

3 for 10c

Light and Medium Weight UNDERWEAR

All at Less Than Cost.

SWEATERS

At HALF PRICE or LESS.

WOMEN'S UNION SUITS, 50c. quality, low necks, sleeveless, ankle or knee length. Sale price 25c

All $1.00 UNION SUITS, including the best makes, all styles necks and sleeves, ankle or knee length, lace trimmed 79c

WOMEN'S VESTS, pure lisle, plain or lace trimmed, the 12½c. and 15c. kind Sale price 9c

What sell for 25c. Sale price 15c

CHILDREN'S VESTS, each 5c

SMALL BOYS' B. V. D. underwear, per garment..... 10c

CHILDREN'S WOOL SWEATERS, in white or colors, some were $1.00 and some $1.50, but they are slightly soiled so 50c

COAT SWEATERS, women's and misses' sizes, white or colors. Regular price $1.98 and $2.25. Sale price..... $1.39

LONG AUTO SWEATERS, in white or gray. This kind are made from best yarns and usually sell for $10.00. Half price $5.00

VALUES IN HANDKERCHIEFS.

MEN'S OR WOMEN'S HANDKERCHIEFS. All pure linen, fine hemstitched, with or without initials.

3 for 25c

Women's or Children's Handkerchiefs, fine white Irish lawn, white or with colored border, 5c and 7c grades.

6 for 20c

25c Windsor Ties at 10c each

Hosiery Bargains

For every member of the family. Better lay in a good supply.

CHILDREN'S SOCKS, plain white or colors, or with fancy tops, 12½c grade, pair 8c

CHILDREN'S HOSE. Fine or heavy rib, black, tan or white, all sizes. What we sell for 12½c and 15c pr. Sale price 9c

MISSES' SHAPED SILK HOSE. black, tan or white, pr 39c

WOMEN'S LISLE HOSE, or medium weight cotton hose, tan, white or black. What we consider to be the best 25c Stockings made. During this four day sale, pair 19c

MEN'S, WOMEN'S and CHILDREN'S STOCKINGS, our regular stock of 12½c, 15c and 19c grades, pr. 11c

the 25c grades at, pr 19c

MEN'S PLEATED SILK HOSE, the best there is, beautiful quality in a big variety of colorings, pair 39c

NECKWEAR, VEILS and HAND BAGS.

It's a genuine clean-up so come prepared for big values.

25c. and 50c. NECKWEAR—Bows, Jabots, Lace Collars, etc., at 10c

MADE VEILS—Chiffon or lace, in black, white or colors. Values $1.00 and $1.50. Choice 49c

HAND BAGS, the all leather kind that sell for $1.00 and $1.50. Sale price 79c

You Know You Always Get the Best Cotton Underwear Values Here.

But it will be six months before another price opportunity presents itself.

CHILDREN'S DRAWERS, good quality cotton, cluster of tucks and hemstitched hem, 2 to 12 year size, pair 8c

CHILDREN'S GOWNS, high, round or V necks, 50c. quality 39c

WHITE SKIRTS (children's) with umbrella ruffle of Embroidery 19c

WOMEN'S SKIRTS, $1.00 grade, with deep flounce of lace, Hamburg or eyelet embroidery. Sale price 69c

WOMEN'S ROBES, low necks, short sleeves, or high necks and long sleeves. Some are elaborately trimmed with lace and embroidery. $1.00 and $1.39 values for..... 79c

CORSET COVERS, French style with round neck, trimming of lace or Hamburg 25c. and 35c. regular, now.. 19c

PRINCESS SLIPS, white, pink or lavender, extra values 89c

COMBINATIONS, drawers and corset covers, lace or Hamburg trimmed, the kind we sell for $1.00. Sale price... 69c

SKIRT CHEMISE of good quality material and trimmed with lace. Regular $1.00 values 69c

NIGHT ROBES. The better grades, high, round or V necks, made from fine nainsooks and trimmed with German Val. lace and French embroidery. Values up to $1.98. Sale price $1.00

BIB APRONS, of fine white lawn, cut extra wide, with straps over shoulders, wide strings, slightly soiled ... 39c

TEA APRONS, cute styles with pretty trimmings of lace, Hamburg and ribbon, each ..... 25c and 50c

Just a Few Bargains from the Baby Goods Department.

There are scores of others.

P. K. CARRIAGE COVERS, that are well worth 75c, 98c and $1.25. Your choice 59c

98c and $1.25 MUSLIN BONNETS, with neat trimmings of lace and ribbons, marked to 50c

BOYS' WHITE STRAW HATS, bound with red, white or blue, $1.39 values for 50c

CHILDREN'S P. K. COATS, 6 months to 3-year-old sizes, values $1.98 and $2.25. Sale price $1.39

CHILDREN'S COLORED DRESSES, high or low necks, 2 to 6 year old sizes, always sell for 50c. Sale price 29c

CHILDREN'S ROMPERS, made from best quality materials, high necks with long sleeves or low Dutch necks with short sleeves. 25c grades for 19c

50c and 75c grades for 39c

$1.00 grades for 69c

You Will Surely Want a Half Dozen

SHIRTWAISTS at these MARKDOWN PRICES

Space does not admit mention of more than a few of the values, but EVERY WAIST IS MARKED DOWN.

75c. and $1.00 WAISTS at 25c. High or low necks, long or short sleeves, fine lingerie in all white, or neat colored waists in percale or madras. Sale price..... 25c

STANDARD WAISTS. Extra fine quality lingerie in high necks and long sleeves, waists that right along sell for $1.50 and $1.75. Sale price 79c

MUSLIN AND PERCALE HOUSE DRESSES. About 10 dozen in the lot. All sizes when the sale starts 98c. quality for..... 69c

BUNGALOW APRONS, the kind that cover the entire dress, with sleeves, good quality percale. 50c. is regular price. Sale price 29c

SILK WAISTS in the very latest styles and newest colorings Each one marked at a saving of from ..... $1.00 to $2.00

WE DON'T INTEND TO CARRY OVER ANY MILLINERY

at is why these prices are quoted.

UNTRIMMED HATS, dozens and dozens of shapes, in black, or colors, regular prices 98c to $2.98. You take your pick from the lot for

TRIMMED HATS, from our own work rooms, just about fifty of them that will be sold at LESS THAN HALF PRICE.

CHILDREN'S HATS, values 49c and 98c. All colors in the assortment at Sale price 25c

FLOWERS, FEATHERS and FANCIES that were 49c and 69c. Your choice 10c

M. J. DORAN CO. The Lappin Store, 147 Thames St.

GLYNN LAWFUL GOVERNOR.

Attorney General Renders Opinion on Sulzer Controversy.

ALBANY, N. Y., August 18.—Lieutenant Governor Martin H. Glynn is lawful chief executive of New York state, pending the outcome of the impeachment proceedings against Governor Sulzer, according to an official opinion rendered today by Attorney General Thomas Carmody to Secretary of State Mitchell May. Mr. Carmody holds that the Assembly was within its rights in instituting impeachment proceedings at an ordinary session.

"When the governor is impeached by the Assembly," says the opinion, "his powers are automatically suspended until he has been acquitted, and the impeachment proceedings disposed of by the court of impeachment. In the meantime the lieutenant governor acts as governor. This is the plain intent of the constitution. Any other construction would nullify its express provision."

With reference to the authority of the Assembly to initiate impeachment proceedings, the attorney general says:

"It is my opinion that if the Assembly was not assembled, either in extraordinary or regular session, it could assemble itself and proceed to the exercise of its powers in this respect. Otherwise the governor of the state could prevent the impeachment of himself and his friends in office, a crime however great, after the regular session of the legislature, by failing to call the legislature in session."

Activities of the rival gubernatorial camps during the day centered on the escape of Harry K. Thaw from Matteawan and the meeting of the public building board to receive bids for reconstruction work in the capitol. The bids for capitol construction were opened in Mr. Sulzer's office by Chester C. Platt, secretary to the board, an opinion having been issued by the attorney general's office that such action met legal requirements. Although one of the points against Sulzer has raised respecting the legislature is that it had no right to conduct any business whatever in the absence of a quorum, he was the only member present at this board meeting and conducted the entire proceedings.

Mr. Glynn, as acting governor, during the day signed some official documents, including papers for the extradition of Norman Foote, a prisoner in the Albany jail, charged with larceny at Pittsfield, Mass.

BASE BALL.

National League.

At Boston—Boston 4, Cincinnati 1.
At New York—New York 5, Pittsburg 3; New York 5, Pittsburg 1.
At Brooklyn—Brooklyn 7, St. Louis 1; Brooklyn 6, St. Louis 2.
At Philadelphia—Chicago 10, Philadelphia 4.

American League.

At Chicago—Chicago 1, Boston 0.
At St. Louis—New York 4, St. Louis 2.
At Detroit—Detroit 5, Philadelphia 4.
At Cleveland—Washington 6, Cleveland 3.

International League.

At Buffalo—Providence 6, Buffalo 2.
At Rochester—Rochester 7, Jersey City 6.
At Toronto—Toronto 3, Newark 2.
At Montreal—Montreal 12, Baltimore 6.

New England League.

At Portland—Lowell 6, Portland 2.
At Brockton—New Bedford 10, Brockton 3.
At Lynn—Lawrence 2, Lynn 0; Lawrence 10, Lynn 8.
At Fall River—Rain.

ADULTERATED AND MISBRANDED VINEGAR.

The Department of Justice is conducting a vigorous war against adulterators and misbranders of foods and drugs. Almost every day the Department of Agriculture, at whose request prosecutions are made, announces judgments against one or more firms. During the past week shippers of adulterated and misbranded vinegar were fined $1,525 and costs.

THE OREGON FIRST.

Secretary Daniels Disposed to Order Battleship Through Panama Canal.

Fittingly to symbolize the military value of the Panama canal, Secretary of the Navy Daniels is disposed to order that battleship Oregon shall be the first warship to pass through the locks. From the Pacific coast he is receiving many petitions asking that this be done. Many of them suggest that Rear Admiral Charles E. Clark, U. S. N., (retired), who commanded the Oregon in her famous cruise from San Francisco around the Horn to join the Atlantic fleet off Santiago, shall command the vessel on this cruise through the canal.

It will be possible for warships to pass through the canal in December. The Oregon is at Bremerton, Wash. It would be possible for her to pass from the Panama to the Atlantic, by way of the new canal, and to join the Atlantic battleship fleet at the same spot where she reported to the commander-in-chief in 1898. Such a cruise by the Oregon would bring home to the world the immense strategical value of the Panama canal in American naval defense.

After joining the Atlantic fleet it is suggested that the Oregon shall lead the newer sea fighters through the canal to the Pacific. While no program has been finally determined the announcement that the fleet will go to the Mediterranean in October and then, led by the Oregon, will pass through the Panama canal to the Pacific in January, 1914, betrays Secretary Daniels's intention.

M. BIESEL.

Embroideries, Stamped Goods

And all Materials, Yarns, Wool, Hand-Made, Knit and Crochet Goods, Toys, Dolls, Notions, Stamping, Plaiting and Pinking, Beads.

160 BELLEVUE AVENUE.

FOR SALE.

Shingles, Laths, Compo Board, Lattice, Pickets, Fence Boards.

R. W. Curry,

General Contractor,

41 CHAPEL STREET.

Tel. 893.

CHOCOLATES,
BON BONS,
PLAIN & FANCY CAKES,
ICE CREAM and ICES,
SALTED NUTS,
BIRTHDAY CAKES,
FAVORS,
LACE DOILIES,
BOTTLED CREAM.

H. D. FRASCH,

CONFECTIONER.

Telephone 987 170 Thames St.

CONFECTIONERY. Cakes and Pastry.

S. KOSCHNY,

Manufacturing Confectioner,

232 Thames St., Branch 16 Broadway.

JUST ARRIVED 10,000 ROLLS

WALL PAPER.

Wall Paper removed by live steam. The sanitary way. Does not damage plaster, wood work or floors as the old way. Paper sold by me hung promptly in first class manner.

Joseph Graham,

Interior Decorator,

68-70 SPRING STREET.

THE NEWPORT JOURNAL AND WEEKLY NEWS.

The Superior Qualities of

Baker Electrics

QUALITY SERVICE

Are very marked in the new roadster.

Make appointments for demonstration now.

Models—Roadsters, Victorias, Coupes, Broughams.

K. BOSTEL, Rhode Island Agent,

19-21 EAST BOWERY STREET.

Tel. 195 2146. Cars for rent.

THE NEED OF CRUISERS.

Secretary Daniels Favors Battleships as the Main Power of Defense.

The value of battle cruisers—warships of the same dimensions as a modern dreadnought, with a maximum armament and great speed—was discussed in Washington by navy officers who read with surprise a cable despatch stating that Great Britain had arranged to increase the number of her battle cruisers, and that the United States was being severely criticized abroad as being much behind in this respect.

The attitude of the American government on the subject of battle cruisers is shown in the fact that the building program for next year, submitted to the Secretary of the Navy recently by the General Board of the navy, does not include a battle cruiser although the board recommended two last year.

Little was thought of the possibilities of this type of warship until three years ago. It is thought by navy officers in this country that the work of these ships in foreign manoeuvres has not demonstrated their necessity. Last year the navy was divided in opinion about them. This year it is nearly unanimous against them.

George von L. Meyer, one-time Secretary of the Navy, believed there was a great future for the battle cruiser, and in his annual report said: "These vessels have a military value not possible to obtain from other types. To further neglect them is to deliberately weaken our naval strength. The paramount need of the navy is for battleships, and the board does not recommend any modification of the building program by which preference in building is given to battle cruisers."

In his recommendation to Congress, however, he asked for only three battleships, and reversed the General Board's recommendation for two battle cruisers. The General Board recommended four battleships.

No information has been received by the office of Naval Intelligence regarding the last English manoeuvres. Much confidential information has been gathered from the American naval attaches in England, Germany, Italy and Japan. They have reported that the battle cruiser has demonstrated in manoeuvres that is of little strategic value as compared to its tremendous cost.

The belief is that while the vessel has a high powered battery it is not of much more use than the accepted type of armored or unarmored cruiser. They are highly efficient, according to the intelligence office reports, but can be used only as fleet scouts, torpedo defense craft and in blockading. Pitted against a first class battleship, her guns are of little use for her protective armor has been sacrificed for high speed.

England has seven battle cruisers afloat, Germany three, Italy and Japan one each. England, Japan and Russia each have four more under construction and Germany has three. England's new battle cruisers, the Lion and Princess Royal, 26,350 tons displacement, with an armament of eight 13.5 inch guns, contemplated a speed of 33 knots. These were commissioned late last fall, and both were re-constructed within two months. They cost about $13,000,000 each, and are entirely unarmored.

Plans for a battleship cruiser were prepared by officers in the bureau of Construction and repair, of which Chief Constructor R. M. Watt is head. The ship was to be built substantially along the same lines as battleship Pennsylvania, now building. It was to be 600 feet long, with 97½ feet beam, a displacement of 31,000 tons, a speed of 28 knots and have a battery of twelve 14-inch guns. The plans were made in the event of Congress authorizing a battle cruiser during the last administration.

The position of Secretary of the Navy Daniels, on the value of battle cruisers is in accordance with that of the General Board. Mr. Daniels believes in a "navy afloat" and the necessary auxiliaries. He has an iron bound belief in the power of the battleship and will devote his recommendations to Congress to that end. He does not see where the battle cruiser is of vital importance at this time for military strategists have assured him that most of the work of the battle cruiser can be done by smaller and more inexpensive craft.

Scouting and torpedo defence work, according to his idea, can be done with [illegible] small and economical cruisers. These cruisers can also fill the need of torpedo defense craft. The battleship is the main thing. The battle cruiser is recognized the world over as being an auxiliary. Mr. Daniels reasons that if other auxiliaries fill the need of battle cruisers why not use the other auxiliaries if they are less vastly expensive?

SIRES OF ARMY HORSES.

Award of Blue Ribbon to R. C. Vanderbilt's Hackney Causes Discussion.

[New York Herald.]

Award of the blue ribbon to Reginald C. Vanderbilt's hackney stallion Tiger Lillie, in competition with thoroughbred runners and French coachers, as the best sire of army horses caused a lot of discussion among horsemen at Empire City Park. In England and America this particular [illegible] was for many years regarded as belonging exclusively to the race horse, but of late the merits of other [illegible] have been vigorously asserted, and the United States government is now experimenting with trotters, Morgans and saddle bred sires as well as runners in breeding army horses. The hackney is not included in the list because his is a foreign breed.

The competition at Empire City Park was not confined to sires of cavalry horses, but was for sires of army horses generally. Curiously [illegible], not a trotting bred stallion was shown. For combined substance, agility, stamina and docility the trotter is unsurpassed if not unequalled, in the opinion of such horsemen as [illegible] Ware, the late Charles L. [illegible] and S. T. Harbison.

Mr. Ware, who was one of the [illegible] at Empire City Park, believes the trotter is the best and the runner [illegible] of all horses for this purpose. He says the modern thoroughbred, evolved by 200 years of racing, [illegible] tall, light nervous and delicate [illegible] stand the rough work of campaigning in war time. Mr. Ware nevertheless voted for the thoroughbred stallion [illegible] Chief at Empire City Park, [illegible] associates selecting the hackney stallion.

NAVAL ORDERS AND MOVEMENTS.

The Navy Department announces the following orders to officers:

Lieutenant R. F. Dillon, detached from the Petrel and ordered to the Louisiana.

Lieutenant R. P. McCullough, detached from the Connecticut and ordered to the Petrel as executive officer and navigator.

Lieutenant E. A. Lichtenstein, detached from the Maryland and ordered home and to wait orders.

Lieutenant E. A. Davis, detached from the Annapolis and ordered to the Maryland.

Ensign H. A. Badt, detached from the California and ordered to the Annapolis as executive officer and navigator.

Paymaster T. J. Arms, detached from the Annapolis and ordered to the receiving ship at New York.

Assistant Paymaster A. G. Hearne, detached from the navy receiving ship at New York and ordered to the navy yard, New York.

Chief Carpenter P. Sarsfield, detached from the New Jersey and ordered to the Kentucky.

The following movements of vessels are reported:

Arrived, Michigan at Tampico, Raleigh at Bremerton, Saratoga at Nanking, Samar at Hankow, Villalobos at Nanking.

Sailed—Brutus, from Charleston for Norfolk; Patuxent, from New York yard for Norfolk; Worden, from Cape May for Philadelphia; Ajax, from Chinkiang for Shanghai.

MENU FOR WEDNESDAY.

Liver and Bacon—Garnish Veal Hash With Finely Chopped Parsley.

Breakfast

Fruit
Cereal — Sugar and Cream
Liver and Bacon
Rice Pancakes — Coffee

Lunch

Sliced Cold Corned Beef
Fruit — Cake — Tea

Dinner

Mock Turtle Soup
Veal Hash — Mashed Potatoes
Cauliflower
Stuffed Peppers
Lima Bean Salad
Wafers — Cheese
Cantaloupes
Coffee

Liver and Bacon.

Have the liver cut in thin slices, cover with boiling water for a moment or two, then drain and dry. Cover the bottom of the pan with thin slices of fat bacon and set at the side of the fire where the fat will slowly try out, pouring it off once or twice; then draw the pan forward until the bacon is lightly colored. Transfer to a hot dish and keep warm. Dust each slice of liver with salt, pepper and flour, put the pan over the hotter part of the fire and quickly cook the meat; the slices should be done through but not hard. Place in the dish, arrange the bacon round them and serve. If a gravy is desired, sift into the hot pan sufficient dry flour to absorb the fat, stir until brown and add gradually sufficient boiling water to make a moderately thick gravy. Season, boil for a moment and pour round the liver.

Veal Hash.

Free a piece of cold cooked veal from bones and fat and chop fine. For one pint of the minced meat allow one-half teaspoonful of onion juice, one scant teaspoonful salt, one-third teaspoonful of paprika, one teaspoonful Worcestershire and one tablespoonful tomato catsup. Melt one tablespoonful of sweet dripping in a frying pan, moisten the meat with a little good gravy, add the seasonings and spread in the pan. Spread over the top one teaspoonful of the dripping and draw back where it will cook slowly for 15 minutes; it should be moist but not sloppy. Have ready a number of thin slices of toast on a heated platter and a neatly poached egg for each person. Heap the hash on the toast and garnish with the eggs and a little finely chopped parsley.

FAMOUS COLTS IMPORTED.

Alfred Clements of Philadelphia to Show Hackney Offsprings.

Alfred Clements of Philadelphia has purchased in England two sons and a daughter of the famous hackney sire Polonius. One of them is a two-year-old called Beauty's Fashion, winner in his class at the Royal Bristol Horse Show in July and reserve champion at the same show. His dam was Special Beauty, by Royal Danegelt. The three-year-old colt is out of a mare by His Majesty, sire of Forest King. The mare, a four-year-old, is rather young to show in harness, but if she shapes up well Mr. Clements intends to see what she can do at the National horse show next fall. Both colts will be shown in breeding classes at the Garden. Mr. Clements imported the chestnut hackney stallion Aaron, by Polonius, for which Edward McLean paid him something like $5,000 last spring. Aaron won in harness at the Plainfield horse show.

UPHOLDS STATE STATUTES.

Postmaster General Burleson Orders Compliance With Labor Laws.

Postmaster General Burleson has issued a general order that the labor laws of any state shall not be violated by the postmasters of offices anywhere in the United States. The new postal regulation particularly affects third and fourth-class postmasters who may employ women or minors in stores where postoffices are located. The Postmaster General intends to assist in the enforcement of the law and will stand behind state authorities who propose to execute the law.

The order recently received by the postmasters in the offices is as follows: "At third and fourth-class postoffices in states having laws limiting the hours of labor for women and minors, postmasters shall arrange, as far as possible, the duties of postoffice employes so as to conform to the state law.

"The department has no desire to shield postmasters who are also storekeepers from the consequences of violations of law in the employment of clerks during longer hours than are permitted by the state statutes. Not only will objection not be made by the department to the application of the law by the state authorities to cases where clerks are employed partially in postoffice work and partially in work relating to stores or other business places in which postoffices are located, but the department will be glad to co-operate with state authorities in enforcing state laws on this subject."

SUBSCRIBERS TO THE DAILY NEWS WHO DO NOT RECEIVE THEIR PAPERS REGULARLY AND IN GOOD CONDITION SHOULD MAKE COMPLAINT AT THE OFFICE.

A Transarent Blouse.

The lining of this voile blouse is a very important part and such linings are of white mousseline, chiffon or silk, white net, or flesh tinted transparent fabric.

AUGUST.

[Elma C. Wildman, in Boston Transcript.]

See how the sunlight slopes across the fields,
Caressing all things with its mellow gold!
Soft shadows play amid the fragrant grass,
And down each green and dusky aisle the corn
Holds mystic converse with the wandering wind.
The bees are crooning tender lullabies
To drowsy flowers, closing their sweet eyes,
With light o'ercome. The cheerful harmony
Of crickets that anticipate the night
Doth mingle with the faint, far melody
Of meadow larks that sing their vesper songs,
And over all the white-winged cloudlets float,
Like angels drifting through the summer sky.
Is it a semblance of that wondrous dream
Called Paradise, this solemn loveliness,
Or just the genius of an August day?

FANCIES.

I pressed my suit with bonnie Kate;
Said she, "I can't decline."
But now she won't reciprocate
By pressing mine.
—[Philadelphia Record.

"It makes all de difference," said Uncle Eben, "whether de good opinion a man has of hisself is an honest belief or only a bluff."—[Washington Star.

Ethel (at the seashore)—So you've broken off your engagement with Jack.

Kitty—Oh, no; only suspended it until I return to town in the fall.—[Boston Transcript.

"Has your wife a sense of humor?"

"I don't know," repelied Mr. Bliggins. "I'm sure she recognizes a joke when she hears it, because she looks so painfully serious whenever I try to tell one."—[Washington Star.

Among the loot of robbers at Rochester, Minn., is listed "one coin dated 2000 B. C." The mint master must have been somewhat of a prophet to estimate the beginning of the Christian era so closely.—[Buffalo Express.

"Did you hear about Manleigh's narrow escape?"

"No. What happened?"

"It was a fire escape and it was so narrow that the building inspector made him replace it with a wider one."—[Boston Transcript.

"Don't you think that we can afford a summer home at the shore?" asked Mrs. Climber.

"Not this year," replied the husband. "I don't see my way clear to buy enough jewels to make a really impressive list of loot."—[Buffalo Express.

A RED MAN FOR REGISTRAR OF THE TREASURY.

The Indian on the old-fashioned penny and the classic aborigine on the new-fangled nickel will have to take off their war feathers and bow to the big chief who is coming to Washington to be the only red man who ever had his name on the wampum of the country. He is Gabe E. Parker, Choctaw Indian, whom President Wilson has appointed registrar of the Treasury and who will begin soon to sign the paper money which the government puts out in lieu of gold and silver coin.

Big Chief Gabe is about 35 years of age, and has been connected with government Indian schools for the past 14 years, and was the president of the Indian territory teachers' association in 1902 and 1903. He has had the interest of Oklahoma at heart, as he was a member of the constitutional convention after Oklahoma became a state, and is the man who designed the great seal of his state.

Not only is he a politician in the affairs of the white men, but he was a possibility as principal chief of the Choctaw nation. He has been closely identified with the affairs of his people both before and after the statehood of Oklahoma.

PICTURES REFRAMED

Old Frames Regilded.

Fine Imported Prints

WISEMAN. 112 Bellevue Avenue

THE NEWPORT JOURNAL AND WEEKLY NEWS

SOME SUMMER SUGGESTIONS.

SPECIAL COMBINATION Sugar and Tea Sale

We will sell **5 Lbs.** GRANULATED **SUGAR 18c**

To all customers purchasing 1 lb. Tea any kind, any price. Not more than 5 lbs. Sugar sold to any one customer at this price. EXTRA STAMPS given as usual with the Teas.

Pure Lard, lb .... 14c.
Fig Bars, lb .... 7c.
Gas Mantles .... 3 for 25c.
Sultana Beans, can .... 9c.
No. 2 Tomatoes, can .... 7c.
Grated Pineapple, No. 1 small can .... 8c.
Grated Pineapple, No. 2 large can .... 14c.
Clothes Pins .... 100 for 12c.
Dried Lima Beans, lb .... 7c.
Pink Salmon, can .... 8c.
La France Laundry Tablets, pkg. .... 5c.
Spanish Pimentos, can 10c & 18c.
Globe Polish, liquid, a can .. 10c.
Globe Polish, paste, a can .. 5c.
Washing Soda lb .... 1c.
Mushrooms, first choice, a can .... 25c.

10 STAMPS FREE WITH ANY OF THE FOLLOWING GROCERIES.

1 can Sultana Spice ... ... 10c.
1 bot. A&P Stuffed or Manzanilla Olives .... 10c.
1 pk. A&P Borax .... 10c.
1 pk. Flashlight or Minute Tapioca .... 10c.
1 bot. A&P Liquid Blue .... 10c.
1 carton Parowax .... 10c.
1 bot. Onion Salad......... 10c.
1 bot. Peroxide (a very useful article) .... 10c.
½-lb. A&P Premium Chocolate .... 16c.
2 cakes A&P Sweet Chocolate, each .... 5c.
1 pk. Milk Bone Dog or Puppy Food .... 10c.
1 can A&P Paprika .... 10c.
2 pks. A&P Saleratus or Baking Soda, each .... 5c.
1 can Potted Beef .... 10c.

THE GREAT ATLANTIC & PACIFIC TEA CO.,
131-133 THAMES STREET.
Phone 659. Free Delivery.

Everything in Fuel.

For the Kitchen Stove,
For the Large Range,
For the Hot Water or
For Steam Heater or
For Open Fire-Place
We have the size and grade of COAL best adapted to your needs.
Well Screened and Carefully Delivered.
NEW RIVER
The best for Steam Purposes.
PINNIGER & MANCHESTER CO.
41 THAMES STREET.
Telephone 144.

MILLINERY.

SPECIAL SALE —OF— UNTRIMMED HATS AT 25c.
G. H. KIRBY,
MILLINERY,
86 BROADWAY.

M. E. TOBIN,
MILLINERY - PARLORS,
204 Spring St., Near Pelham.
SUMMER MILLINERY AT ATTRACTIVE PRICES.

MRS. E. S. HOLMES,
HAIRDRESSER.
Switches, Puffs, Transformations, Pin Curls, etc.
Hair Goods a Specialty.
Combings Made Up.
Hair Dressing. Shampooing.
Scalp Treatment.
199 Spring St. Phone 824.

NEWS FROM "THE BABY SHOP"

Every mother who takes pride in her little ones will be interested in the splendid lines of Infants' and Children's White Dresses now being shown in our Baby Shop.

Only the best of materials and workmanship enter into the making of these dresses and every style is carefully selected and controlled by this store alone.

The prices asked are well within the reach of all, ranging from 50c to $6.00

INFANTS' KNIT GOODS.

With the approach of cooler weather the baby will require warmer clothing. We are prepared for the demand with a line of dainty little worsted Jackets, Sacques, Sweaters, Bootees, etc. All new and fresh and reasonably priced. Some very pretty styles in Jackets with pink and blue trimming and plain white at 50c each.

We have also ready for your inspection a line of Wool Flannel Sacques and Nightengales embroidered in pink, blue and white, from 50c up.

Children's Coats of every kind, Hats, Bonnets, Shoes, Socks, Underwear, Sleeping Garments, Waists, Blankets, Pillow Covers, etc.

ON SATURDAY, AUGUST 30th

We give away the big dressed doll on which we are giving a ticket with every 25c worth purchased in our Baby Shop.

Supply your wants at "Sherman's Baby Shop" and get your chances on the doll.

Wm. B. Sherman, Jr
145 Thames St.
Tel. 995.

DENNIS SHANAHAN
Hay, Grain and Salt,
POULTRY AND DAIRY FEEDS.
COMMERCIAL WHARF.

GROCERIES AND PROVISIONS. GROCERIES AND PROVISIONS.

THE POSTOFFICE SQUARE MARKET.
"The Store That Satisfies."
FOR SATURDAY.

Fowl	22c lb
Island Roasting Chickens	30c lb
Legs Mutton	16c lb
Legs Lamb	23c lb
Fores Mutton	8c lb
Island Peaches	15c qt

W. C. SCOTT, Phone 543

OCCIDENT FLOUR.

Occident Flour costs a little more than other flours. It is made for those people who care enough about bread to notice the difference in different kinds.

The price of Occident Flour is at all times sufficiently high to permit—

—The exclusive use of the choicest selected Northern spring wheat.

—The maintenance of the finest, cleanest, most sanitary and most modern mills in the world.

—The employment of the most extensive purifying processes ever used in flour milling, including the thorough washing of every kernel of wheat before grinding.

—The employment of the most skillful and painstaking millers to maintain the many complicated processes at highest efficiency.

THE OCCIDENT GUARANTEE.

We guarantee the quality not only good, but enough better than other flours to be immediately noticeable—that you can make bread from it, that in purity, whiteness, rich flavor, fine even texture and general goodness is better than the bread you can make from any other flour.

JAMES A. EDDY,
237 Thames Street, Is Selling Agent.

GROCERIES AND PROVISIONS.

Santos Coffee - 25c lb
Ocean House Coffee 30c lb
Superb Java and Mocha 35c
Mandheling Java - 40c lb
Teas of all kinds and grades.

J. H. BRIERLEY,
477 THAMES STREET.

BUTTER.

We are cutting out some extra nice Vermont Creamery Butter. We receive this butter fresh from the churn twice a week. It's the best butter that money can buy. If you have not bought butter here, start now, the quality will please you, and the price is right.

34c a pound, 3 pounds for $1.
—AT—
The Boston Grocery,
The Pure Food Store.
O. F. WILCOX, Prop.

TELEPHONE 383.
TRUNK and BAG REPAIRING.
R. G. Biesel.
Saddle, Harness and Trunk Maker.
256 THAMES ST.

GROCERIES AND PROVISIONS.

FRESH-KILLED
Broiling Turkeys
—AND—
CRANBERRIES
FRESH ASTRACHAN CAVIAR.
—AT THE—
SEA SIDE MARKET.
Native Bluefish,
MEDIUM MACKEREL,
SWORD FISH,
HALIBUT and SALMON,
QUAHAUGS and CLAMS,
LITTLE NECK CLAMS
and LIVE LOBSTERS.

BROADWAY CASH FISH MARKET,
C. A. EASTERBROOKS, Prop'r.

BAY STATE STREET RAILWAY CO.,
ILLUMINATING DEPARTMENT
Announces a change in rates for all electric current for POWER Purposes.

The following rate has been approved by the Public Utilities Commission of the State of Rhode Island and went into effect on March 11, 1913:

First	200 Kilowatts, monthly,		12 1-2c
Next	500	" "	7 1-2c
Next	2000	" "	3 3-4c
All over 2700		" "	3 c

A discount of 20 per cent will be allowed if bills are paid on or before the 10th of the month in which they are rendered.

NEWPORT HOSPITAL
(Legal Title) Incorporated 1873.

Cares for sick poor free of cost—maintains free district nursing through the city, making more than 6,000 visits annually in the homes of the poor.

Free eye and ear outpatient departments.

Private ward for paying patients.

Maternity ward and emergency ward for contagious diseases.

Under contract with the City of Newport cares for its sick and furnishes relief and nursing for advanced cases of tuberculosis.

During the last financial year $19,-410.17 was expended for free treatment.

Donations are earnestly requested in order to maintain and increase the work of the hospital.

Trustees.

President William P. Buffum, Secretary Harry G. Wilks; Lyman C. Josephs, William Paine Sheffield, Charles E. Lawton, George Peabody Wetmore, Peter King, French E. Chadwick, James A. Swan, Bradford Norman, Hugh D. Auchincloss.

NEWPORT DAILY NEWS.
Published every afternoon except Sundays and Holidays.
207 Thames Street, Newport, R. I.
By the T. T. Pitman Corporation.

Profits Shared with Employes.

News $6.00 a year, 12 cents a week.
Journal and Weekly News $2 a year.

EVERY FRIDAY.
TELEPHONE CALLS.

Business Office, downstairs,	9908
or if that is busy	17
Editorial and Reportorial Rooms Upstairs,	782
Or if that is busy	783
Mr. Pitman's Residence 18 High Street	822

The Newport Journal contains the best matter in the Daily News each week and will be sent anywhere in the United States postage paid for two dollars a year in advance. Requests for change of address should give old address as well as new.

Yearly or Term Advertisers are limited to their immediate business, are guaranteed but five insertions in a week and are allowed fifty-two changes a year. Legal notices, auction sales, amusements, cards, wants and lost and found are not included in space contract.

Advertisers using both the daily and weekly papers gain the advantage of distinct classes of readers, no person reading both the daily and weekly. The Journal goes among people who read no other local paper.

Newport Daily News

TUESDAY, AUGUST 19, 1913.

EXCLUSIVE ASSOCIATED PRESS SERVICE FOR NEWPORT.

THE NEWS IN PROVIDENCE.

The Daily News is on sale in Providence the evening of publication at Union Station.

PRESIDENTIAL SPECIAL AGENTS.

There is a certain amount of reason for the appointment of Governor Lind as an unofficial agent of the President, because a successor to Ambassador Wilson cannot be named without accrediting him to General Huerta, but it is persistently asserted that William Bayard Hale, an unfrocked clergyman, is a special agent of the President, and he has been in Mexico for some months.

What does the President need of two special agents, and why did he need any while Ambassador Wilson was at his post? Wilson was a Republican and an appointee of the previous administration, and perhaps the President is excusable for not fully trusting him, but he might have appointed some man of his own selection ambassador at the outset. Perhaps he refrained from that lest he should officially recognize Huerta, but he could have appointed some one who enjoyed his confidence to be secretary of the embassy. The status of the President's man would then have been official and definite; it would not have been ambiguous, as that Mr. Lind now is.

President Cleveland sent a personal and unofficial agent to the Hawaiian Islands, the annexation of which was pending in the last days of the Harrison administration. Mr. Blount, though he was sent there to defeat annexation, developed many facts which supported the policy of the Harrison regime. However, he never fully recognized the fact that by the action of the native kings, themselves, the government had passed principally into the hands of the Americans, so that when they opposed the queen and negotiated for annexation they were scarcely doing more than exercising political powers which the natives, royalty and subjects alike, had placed in their hands.

If Mr. Blount had lived there longer he would probably have grasped this fundamental idea. Failing to do so, he accomplished nothing as a private and unofficial representative of the President which he could not have accomplished better as minister. If Mr. Lind were ambassador, even though that meant recognition of Huerta, he could do better than in his present ambiguous capacity. As for Hale, he should be disowned or recalled.

THE ROYAL MATRIMONIAL MARKET.

There are enough Catholic and enough Protestant royal families to make the marrying of princes and princesses within their own faiths comparatively easy, though the lines of religion are occasionally crossed. The King of Spain married a granddaughter of Queen Victoria who accepted the communion of her husband, and the Queen of Italy was a Montenegrin princess of the Greek church.

With royalty of the Greek faith it was different. A century ago Russia was the only sovereignty of the Greek church. Greece and the Balkan states were subject to Turkey. Then Greece became independent, but it was a small and unimportant political unit. Grand duchesses of the house of Romanoff were obliged to a large extent to marry subjects, because the royal household at Athens could not absorb many of them and there was no other royalty of the orthodox faith.

The emancipation of the Balkan states from Turkish subjection has considerably broadened the matrimonial opportunities of the Russian grand duchesses. It is reported that extensive marrying and giving in marriage is about to follow the treaty of Bucharest, but it will be noticed that Bulgaria, which had the worst of the quarrel when the spoils of Turkey were divided will not ring any wedding bells. The Bulgarian envoys refused decorations from the King of Roumania and King Ferdinand intimates to his army that it will have occasion to fight again at the first favorable opportunity, and no Bulgarian prince or princess is to be married as a part of a perpetual alliance of peace. There are two Bulgarian princesses, but they are pretty young.

It is reported that the oldest daughter of the Russian Czar will marry the crown prince of Servia and the second daughter will marry the crown prince of Roumania, while a granddaughter of the King of Roumania will marry the crown prince of Greece. The King of Montenegro is already father-in-law of the king of Italy. This leaves out Turkey, sore, and Bulgaria, sulking, and the only thing for them is to forget their ancient feuds in their modern grievances and seize the first common opportunity to take revenge.

WOMEN AS MUNICIPAL HOUSE CLEANERS.

There is a strong movement all over the country in the direction of sanitary municipal development, or what might be called municipal house cleaning along sanitary lines, and it is a significant fact that practically every instance of this has been initiated and supported by the women of the cities which have undertaken such a campaign. It is still more significant that in many of these cases the same woman has been called in to direct the work and make the preliminary survey upon the results of which the campaign is planned. This woman, Rev. Caroline Bartlett Crane, now has a record of more than 50 cities in which she has instituted such work at the request of the women or the municipal authorities and she has made a remarkable record of success along that line. In the light of these facts it can be said that here is a kind of work which belongs particularly to women and in which they can win special distinction and achieve almost certain success.

It is not strange, however, that women should be especially fitted for this task, which for the city is much the same as house cleaning for the home. It is a sort of work in which she has been in a large measure trained and in which she takes special interest, and these two qualifications are sufficient to give her marked advantage in its prosecution and to go a long way toward the achievement of success. Municipal house cleaning is on a large scale the same as home house cleaning, the same principles being applicable to both. The woman who keeps her own home in a sanitary condition is prepared to undertake or aid in the cleaning of a city so that it shall be free from filth and disease of all kinds which can be warded off by the observance of ordinary rules for the preservation of health. Most women like house cleaning to some extent, and therefore it is natural for them to like municipal house cleaning, and what one likes one is able to do at least fairly well.

The plan of campaign adopted by this woman who has been so successful and is in such demand for municipal house cleaning is simple but has proved effective. She makes a complete survey of the city and learns thoroughly all the conditions as they affect the public health and the sanitation of the surroundings. These she points out to those who employ her, and suggests remedies for the evils she discovers and the defects which need attention. Then she goes before the people and in public addresses tells what she found and what should be done to improve the situation, urges the need of work along these lines and enforces the necessity for co-operation on the part of the public, not only as assistants in the work but as the source of supply of the funds which may be needed to supplement those provided by the municipality. In this way she sees that the people are provided with the facts and aware of what must be done to improve the conditions, and then goes on her way to some other city, leaving them to prosecute the campaign as she has laid it out.

This campaign is made to embrace every feature of the situation in the average municipality as regards sanitary conditions, including the public water supply, the collection and disposal of garbage, the cleanliness of the streets, sewer extension, the milk supply, sanitation in markets and bakeries, conditions in the public institutions which care for the poor and the defective, the administration of the public health department, and the housing problem with reference to over-crowding and lack of sanitation. This is a wide field of effort, but it needs to be as wide as that if it is to be complete and effective and to be attended by the fullest success. It would be of little use to create reforms in some of these particulars if others of equally vital importance to the health of the people should be neglected. It is a comprehensive campaign and under the direction of this leader thousands of women all over the country have become interested in it and are accomplishing excellent results in the direction of the management of municipal house cleaning, which is one of the important movements of the present day.

The Senate having reached consideration of the sugar schedule in its discussion of the tariff bill, the Republicans are assailing the proposal to put sugar on the free list in 1916, predicting the ruin of the Louisiana cane industry and the "gobbling-up" by the trust of the domestic beet sugar industry of the country if this plan is carried out. The Democrats declare that all amendments will be voted down and the party plan put into effect, but there will be a long discussion and it is by no means certain that they can hold their full strength for this part of the bill.

Miss Eleanor Anne Siebert of Reno, Nev., who has been selected to christen super-dreadnought Nevada, which will be launched at the Fore River ship yards October 1, is the youngest person ever chosen for such an honor, being only 10 years old. She is a native of Nevada and a direct descendant on her mother's side of Benjamin Stoddert, Secretary of the Navy from 1798 to 1801.

The announcement that President Huerta of Mexico will "brook no interference" in the affairs of that country quite naturally disturbs the authorities at Washington, but Special Representative Lind seems to be succeeding in pouring a little oil on the troubled waters.

So Governor Foss of Massachusetts will not, after all, go before the Republican voters as a candidate for the nomination for governor at the coming primaries. He will probably run independently, but without a party following is not likely to have much chance at the polls.

Of course the attorney general of New York declares the impeachment of Governor Sulzer legal. He is a follower of Tammany and naturally inclined to sustain the orders issued by the chief of the organization.

THE CANAL AND WARFARE.

Relation of Panama Waterway to the United States Is Unique.

[Henry L. Stimson, in Scribner's Magazine.]

The relation of the Panama canal to the United States has two entirely different aspects. As a commercial water way we are interested in it in the same manner, although perhaps to a different degree, as are the other nations of the world. In respect to operations of warfare, on the other hand, its relation to our country is unique.

Again, in this relation of the canal to warfare, there are also two aspects which must be borne in mind. The relation of the canal to the efficiency of our own navy has been pretty thoroughly recognized by the American people ever since the voyage of the Oregon, in 1898. It is a cardinal principle of naval strategy that, wherever situated, the whole American fleet should be kept together. The construction of the canal makes the enforcement of this policy possible, and by making the fleet readily transferable from coast to coast, for certain contingencies, virtually double its efficiency. If the Panama canal were not being constructed, there would doubtless be great political pressure, which, in time of threatened war might become overwhelming, to divide the fleet and keep half of it in either ocean for the fancied protection of the respective coasts and to the real destruction of proper naval strategy.

The military importance of the canal to the American nation, in a second aspect, has not been so clearly recognized by the people at large. While they have been quick to see how important it is that, in time of war, the canal should be "open" to our own fleet, it has not been equally appreciated how important it is that the canal should be "closed" to the fleet of our enemy. If we are ever unfortunate enough to be at war, either with a nation strong enough to have fleets in both the Atlantic and the Pacific, or with two nations, one in the Orient and the other in Europe, this difference of policy as to the canal would be vital.

MONEY IN GRASSHOPPERS.

[New York Sun.]

Arthur Bromeg and his younger brothers of southwestern Rush county, Kansas, will earn enough selling dried grasshoppers to buy them a motorcycle. For two weeks the Bromeg brothers have been gathering up grasshoppers, using a light wagon rigged up with big canvas wings which scoop up the 'hoppers by the bushel. After they are dead they soon dry up.

The Bromeg brothers learned through a relative in the East that Syrians and Armenians of the colonies in Eastern cities relish the dried grasshoppers, which are ground up, made into a sort of meal and esteemed as a high delicacy, possibly having some resemblance to the locusts that John the Baptist and others of Bible days had on the bill of fare.

A Syrian firm in Philadelphia is buying all the dried grasshoppers they can get, and the Bromeg boys are sending them shipments as fast as they can gather, dry and pack them. They are light, are shipped by parcel post and easily handled.

ASSIGNEE'S NOTICE.

NOTICE is hereby given that Fernando Barker doing business at 184 Broadway, Newport, R. I., has made an assignment to me for the benefit of creditors. All claims against said Fernando Barker must be presented to me accompanied by an itemized statement and sworn proof of same and all persons indebted to said Fernando Barker must make payment to me at once.

GILBERT M. FRANKLIN, Assignee.

UNITED STATES ARMY RECRUITING STATION.

PATRICK A. HAYES, a member of the recruiting party of the district of Providence, R. I., will be in this city for 3 days, from 19th to 21st inst., for the purpose of securing applicants for the United States Cavalry, Infantry, Coast and Field Artillery.

Qualified applicants will receive free transportation from Newport to place of enlistment, board, lodging, etc. For full particulars, apply at Y. M. C. A.

You May Have Trouble

In getting comfortable glasses, but this does not mean that it cannot be done.

Our fitting case contains many different shapes of nose clips and mountings; one among them will make your glasses stay on securely.

For Examination and Eyeglasses give ours a trial.

L. N. Vaughan
MANUFACTURING OPTICIAN.

HUDSON RIVER BLUE CRUSHED STONE
For Paths and Driveways.
BLUE SCREEN GRAVEL
ALL SIZES.
J. K. SULLIVAN.

AROUND RHODE ISLAND.

New Civil War Monument to be Erected in Bristol Next Spring.

Vital Statistics of Providence—New Plan for Recruiting First Light Infantry a Success.

A new monument, honoring the sons of Bristol who fought in the army or navy during the Civil war, will be erected next spring, the design having been accepted. It will cost about $7,500. Henri Schonhardt, a Providence sculptor, is the designer of the memorial, which will have the figures of a soldier and sailor of heroic size standing on an irregular-shaped boulder. The new monument is to be erected near the Burnside Memorial building on Hope street. According to the model, the two figures of the fighting men, clad in the regulation uniform of the Civil War period, will be shown in action. On the right is the figure of the soldier charging with fixed bayonet and his musket held at the level of his hip, the right foot extending forward and the shoulders partly bent for the impending struggle. With the regulation cap of the days of '61 and blouse of the olden style, the soldier is equipped with cartridge belt, cartridge pouch, haversack and ammunition pouch, together with a canteen. On the left is the bronze figure of a "boarder" in man-o'-war uniform, a drawn cutlass in the right hand above the shoulder, while in the left is a boat flag of the nation, its folds streaming back and downward from the sailor's left hand. The monument is to stand 16 feet high and the fund for its erection has been raised principally by subscription in Bristol. The tablet is to bear a suitable inscription. The monument will be dedicated with fitting exercises June 12, 1914.

According to estimates compiled by Superintendent of Health Charles V. Chapin from records in the city registrar's office, the population of Providence in 1912 was 236,000, or 11,000 more than in 1910, when the last government census was completed. These figures are made up from the birth and death rates and other data available, by the mathematical method used by the United States Census Bureau and are believed to be close to the actual population at that time. Dr. Chapin's figures show that in 1912 the marriage rate, per thousand of the population, was the lowest, with one exception, since he began to keep the records in 1903. Last year the marriage rate was 18.75. In 1911 is was 18.15 which is the lowest on record. The highest mark was 28.53, reached in 1907. The total number of persons married in 1912 was 2213. The death rate, also, proved to be the lowest, with one exception, since 1903. The 1911 mark of 15.57 was the lowest, with 1912 close to it with 15.77. The highest death rate recorded is 21.05, in 1903. Deaths in the city last year totalled 3721. In 1912, for the first time since 1907, the birth rate showed a slight increase over the preceding year, according to the annual report of the City Registrar. There was a total of 5812 births in Providence during last year, giving a rate of 24.63, against 24.51 in 1911. The 1912 figures are next to the lowest the city has ever had. The highest birth rate, 28.25, was reached in 1907, and since that time the figures have steadily decreased until 1912.

The plan to recruit the First Light Infantry Regiment of Providence with former members of the regular army, National Guard and other regularly enlisted military organizations who have served at least one term of enlistment, is meeting with satisfactory success and by the time the regiment leaves for the Perry centennial next month it is expected that enough names will have been secured to form the proposed new company. At the regimental meeting Monday there was a large attendance and much interest was manifested in the recruiting plan, as well as in the proposed trip to Put-in-Bay. When the plan of recruiting was first proposed it was suggested that the time limit for taking in new members under the present rule be made September 2, but it has now been decided to amend the original rule to leave the closing of enlistments to a time when in the judgment of the commanding officer a sufficient number of men have been mustered in. The orders from the adjutant general's office limiting the number which shall compose the First Light Infantry party to 125 were read and it was found that the list of those who have decided to go is very near the limit set by the order.

Four new cases of infantile paralysis, making a total of five in the city, were reported to the health authorities of Providence Monday, and Superintendent of Health Charles V. Chapin fears a repetition of the epidemic of the disease which swept large sections of the state in 1910. In addition to the four new cases, an infant death, thought to be from the same disease, was reported. Dr. Chapin makes no effort to conceal the fact that he considers the situation serious, and is taking every possible step to prevent a further spread of the cases. As soon as the four new cases were reported Medical Inspector Eugene P. King started to investigate and take steps which might seem necessary for the protection of other children near by. According to Dr. Chapin the cases now known to the health authorities are in different portions of the city and apparently not connected.

Willis B. Richardson, a Providence attorney, former Brown football star and one-time all-American quarterback, died of pneumonia Monday, after an illness of about a week's duration. He was born in Burrillville January 11, 1876, the son of George B. and Elizabeth A. (Robbins) Richardson. He attended the public schools of Providence and Friends' School, graduating from the latter institution in the class of 1894. In 1899 he was graduated from Brown University with the degree of Ph. B., and four years later, 1903, graduated from the Harvard Law School. He was admitted to the Rhode Island bar October 26, 1903, and to the Suffolk County bar, Massachusetts, August 21 of the same year. Mr. Richardson gained great prominence as an athlete while in Brown University, being a member of both base ball and football teams. It was his prowess as a football player, however, which won him distinction, and it was generally conceded that he was one of the best quarterbacks that Brown ever had. Mr. Richardson was associated in his law practice with the late Franklin P. Owen. In March, 1905, he formed a law partnership with Judge Frank H. Hammill under the firm name of Richardson and Hammill, which existed up to the time of his death.

INSTRUCTION.

PRIVATE INSTRUCTION IN DANCING.
MR. AND MRS. JOHN DUGAN,
51 Farewell St.

EMILY C. OWENS,
(Pupil of Arthur Foote),
TEACHER OF PIANO.
8 Walnut street. Phone 2582.

Mrs. T. W. Freeborne,
228 SPRING STREET.
TEACHER OF PIANO.
Telephone 1527.

SEALED PROPOSALS, endorsed "Proposals for Sea Wall," will be received at the Bureau of Yards and Docks, Navy Department, Washington, D. C., until 11 o'clock a. m., September 6, 1913, and then and there publicly opened, for sea wall at the Naval Coal Dep't, Melville Station, R. I. Amount available, $10,000. Plans and specifications can be obtained on application to the Bureau or to the Commandant of the Naval Station, Newport, R. I. H. R. STANFORD, Chief of Bureau. August 7, 1913.

LAWTON'S STABLE
—AND—
CARRIAGE REPOSITORY

Horses and Carriages of all kinds to let by drive, day or month.

Seventy-five new and second-hand carriages for sale at all times.

Cor. Touro and Spring Sts.

Old City Hall Novelty Shop.

The place to buy your Trunk and Suit Cases—we have a very large assortment at the very lowest prices.

It will pay you to examine our line of Go Carts before purchasing elsewhere. We have them from $1.50 to $5.75 each.

To close out what Hammocks and Screen Doors we have on hand we will allow 10 per cent discount on purchases made this week.

The largest and best selection of Souvenir Articles and Novelties in the city can be found at this store; do not purchase before examining our line.

Fir Balsam Pillows fresh from the woods of Maine.

Daniel E. Sullivan.
PHONE 665.

MISS NEWELL'S SHOP,
Bellevue Avenue
Opposite Redwood Library,
NEWPORT, R. I.
CHINESE AND JAPANESE ART,

Unusual Artistic Things for Summer Homes, Shantung Folding Tables for the Porch or Lawn, Opium Bowls, Old Porcelain, Prints, Embroideries, Hand-wrought Textiles, Linens, Brass, Baskets, other things.

Washington, D. C., after Oct. first.

REPORT OF THE CONDITION OF THE
NEWPORT TRUST COMPANY

Of Newport at the close of business, August 9, 1913, as rendered to the Bank Commissioner of Rhode Island.

ASSETS.

Stocks and bonds		851,603 31
Notes receivable	580,208 05	
Notes receivable with collateral	83,262 12	
Call loans, with collateral	140,495 00	
Other call loans	37,246 67	
Real estate mortgage loans	44,790 00	
		885,904 84
Overdrafts		413 62
Banking house, furniture and fixtures, and safe deposit vaults		158,000 00
Due from United States Treasurer	12,000 00	
Due from reserve banks	180,114 73	
Due from other banks	22,935 14	
Cash: Currency and specie	96,127 63	
Checks on other banks	11,633 50	
Other cash items	1,263 84	
		323,172 84
		2,219,094 61

LIABILITIES.

Capital Stock		300,000 00
Surplus fund		120,000 00
Undivided profits, less expenses, interest and taxes paid		33,910 64
Deposits subject to check	1,469,175 76	
Certificates of deposit	262,221 09	
Certified checks	828 53	
Treasurer's checks	2,570 28	
Due to banks	30,558 31	
		1,765,183 97
		2,219,094 61

State of Rhode Island, County of Newport, ss.

Thomas P. Peckham, President and Edward A. Sherman, Treasurer of the Newport Trust Company, do solemnly swear that the foregoing statement is true and correctly represents the true state of matters herein contained to the best of our knowledge and belief.

THOMAS P. PECKHAM, President.
EDWARD A. SHERMAN, Treasurer.

Attest: Peter King, Frederick P. Garrettson, Jeremiah K. Sullivan, Directors.

Sworn to and subscribed before me this 19th day of August 1913; and I hereby certify that I am not an officer or a director of said Trust Company.

ABNER L. SLOCUM, Notary Public.

THE NEWPORT JOURNAL AND WEEKLY NEWS

THE WEATHER.

BOSTON, August 19.—Forecast for Boston and vicinity—Fair and continued cool tonight and Wednesday; moderate to brisk, northeasterly winds.

WASHINGTON, August 19.—Forecast for southern New England—Fair tonight; cooler in the interior; Wednesday fair; moderate to brisk northeasterly winds.

WASHINGTON, August 19.—Forecast for northern New England—Fair and cooler tonight; Wednesday fair; moderate to brisk, northeasterly winds.

WEATHER CONDITIONS.

There is some cloudiness in the Lake region and in the Middle Atlantic and New England coast, but the weather is fair in all portions of the country. During the past 24 hours there have been a few widely scattered light showers in portions of the central valley and the Plains states. Temperatures are still rather high in the Plains states and the Missouri valley, but have fallen materially in northeastern sections and in the extreme Northwest. The temperatures in New York city at 8 a. m. was 72, Boston 65, Washington 74, New Orleans 80, Chicago 74, Denver 60 and San Francisco 58.

J. W. Smith,
Forecast Official.

LOCAL CONDITIONS.

	8 h	12 h	2 h
Temperature	67	68	67
Barometer	30.05	Rising	——
Wind	N E	E	N E
Weather	Clear'g	Cloudy	Cloudy

MINIATURE CALENDAR.

Tuesday, August 19.
Sun rises 4:56 sets 6:39
Moon rises 7:55 p m.
Day's length 13:43 Decrease 1:31
High water 9:10 a. m., 9:2 p. m.
High water 9:10 a. m. 9:20 p. m.

Wednesday, August 20.
Sun rises 4:57 sets 6:38
Moon rises 8:08 p. m.
Day's length 13:41 Decrease 1:33
High water 9:46 a. m. 9:57 p. m.

Moon's Phases.
Last quarter, Aug. 24th, 7:17 p. m.
New moon, Aug. 31st, 3:37 p. m.
First quarter, Sept. 7th, 8:05 a. m.
Full moon, Sept. 15th, 7:45 a. m.

NEW TODAY.

[Only first insertions listed here.]

	page
Lost—Handbag	9
For Sale—Lots	9
Kings Puremalt	7
For Sale—Plums	9
For Sale—House	9
For Sale—Houses	9
For Sale—Cottage	9
Recruiting Notice	4
Wanted—Mattresses	9
For Sale—1911 Buick	9
To Let—Large Room	9
Found—Sum of Money	9
Wanted—Plain Sewing	9
For Sale—Corner Lots	9
To Let—Storage Sheds	9
For Sale—Building Lot	9
A. C. Titus Co.—Chairs	1
Barney—Victor-Victrola	6
Wanted—Girl or Woman	9
For Sale—Corner Property	9
Wanted—Furnished Rooms	9
G. H. Kirby—Special Sale	3
Polo Club—Members Games	5
Found—Ladies' Pocketbook	9
Wanted—Position to Assist	9
Rollo Rink—Roller Skating	5
A. & P. Tea Co.—Suggestions	8
For Sale—Tenement Houses	9
Lodge Karl XV—Anniversary	5
Newport Trust Co.—Statement	4
The Armour Company—Notice	7
For Sale—House on Broadway	9
For Sale—Two-Tenement House	9
M. J. Doran Co.—Clearance Sale	3
Wanted—Woman for Housework	9
For Sale—Two-Tenement Houses	9
Henry Bull Company—Insurance	4
Wanted—Young Men and Women	9
For Sale—Large Corner Property	9
Free Lecture on Christian Science	5
For Sale—Lot Near Renfrew Park	9
For Sale—Property on Poplar Street	9
Wanted—Position as Chambermaid	9
J.B.Parsonage & Son—Burglary Ins.	8

TO INSURE INSERTION ON THE DAY DESIRED, CHANGES OF ADVERTISEMENTS SHOULD BE SENT IN THE NIGHT BEFORE. ADVERTISERS ON YEARLY CONTRACTS ARE ALLOWED TO CHANGE MATTER ONCE A WEEK WITHOUT CHARGE.

WHAT WILL YOU GIVE,
WHAT WILL YOU OFFER

For the Middleton lots near Bath Road?

HERBERT L. DYER,
162 Bellevue Avenue.
Branch 64 Broadway.

FIRE INSURANCE.

Insure your dwellings in the
PROVIDENCE MUTUAL FIRE INSURANCE COMPANY.

Assets	$809,429.79
Surplus	$593,218.37

A dividend paid on every policy at its expiration.

HENRY BULL COMPANY,
Insurance.
183 Thames Street.

Gibson Brothers, Florists,

Stand for quality and reasonable prices.

FLORAL DESIGNS,
TABLE AND OTHER DECORATIONS.
CUT FLOWERS AT WHOLESALE AND RETAIL.

Telephones, Day 367 and 857.
Night 851.

THE NEWPORT JOURNAL
AND WEEKLY NEWS
Is especially adapted for mailing

H. L. MARSH & CO.
GRAIN, HAY and FEED.

Large House and Land FACING AQUIDNECK PARK,
On Bowery Street,
For Sale - $4,750.
This house would make an admirable boarding house or residence. House alone could not be built for $5,700. Act at once.

A. O'D. TAYLOR,
122 BELLEVUE AVENUE,
Real Estate Agent.

DIED.

ALBRO—In this city, 17th inst., Jane J., widow of George W. Albro, in her 95th year.
Funeral service at the residence of her daughter, Mrs. Wm. H. Barker, [illegible] Third street, Wednesday, Aug. 20, at 2 P. M. Relatives and friends are invited.
RICHARDSON—In Providence, 18th inst., Willis B. Richardson, in his 38th year.
HILTON—In Providence, 17th inst., Thomas G. Hilton.
OLSEN—In Providence, 15th inst., May J., wife of Albert Olsen.
DEMARIS—In Providence, [illegible] Captain John Leeman.
DEMARAS—In Providence, 18th inst., Louis E. DeMaras.
MARKSBY—In Quidnesset, [illegible] Joseph Marksby, in his [illegible] year.
WHIPPLE—In Auburn, 19th inst., [illegible] Whipple.

Estate of John S. Langley, Undertaking. All persons or estates indebted to the Estate of John S. Langley will kindly make payment of their several accounts at the earliest possible date to Alfred G. Langley, Executor, [illegible] street, Newport, R. I., as the business is being closed up.

SAMUEL W. MARSH,
Undertaker and Licensed Embalmer,
101 Thames Street.
Night-calls answered from residence 25 Cranston Ave. Office Tel. 923, Res. 198.

Lumber and Mill Work.

We sell Lumber of all kinds including Shingles. We do Mill Work in all its branches. We sell Hardware, Paints ready mixed, Oil, Glass, Varnish, Putty, Naphtha, Floor Wax, Stains, Fancy Glass, Burlap, Ceiling Canvas, Shellac, Artists' Materials, Bunsen Burners, Wall and Floor Tiles, Carey's Asphalt Roofing.

We sell 4 barrels Dry Pine Kindling for $1; also Dry Pine Wood by the cord cut or in 4 foot lengths.

Our Materials are good, our prices right.

69-75 MILL STREET.

GLUTEN BREAD
LIBBY'S
9 Broadway.

NOTICE To Taxpayers!

OFFICE OF COLLECTOR OF TAXES,
City Hall, Newport, R. I.

The tax bills for 1913 are now in my hands for collection and must be paid on or before August 31, 1913.

The time allowed by the Representative Council for the payment of this tax expires on the thirty-first day of August, 1913, and according to said ordinance (as authorized by the laws of the State) all taxes not paid on or before that date shall carry, until collected, a penalty at the rate of 12 per centum per annum.

Checks accepted.
Office hours 9 A. M. to 2 P. M.
Saturdays 9 A. M. to 12 M.

E. W. HIGBEE,
Collector of Taxes.

PRESERVING JARS.

Mason pt. jars 60c per dozen. Mason qt. jars 70c per dozen. Mason 2 qt. jars 90c per dozen. Improved Mason jars, extra large mouth and just out, pts. 85c per dozen, qts. $1.05 per doz.
Double Safety Jars, ½ pt. 80c per doz.
Double Safety Jars, pts. 85c per doz.
Double Safety Jars, qts. 90c per doz.
Double Safety Jars, 2 qts. $1.20 per doz.
Royal or Queen Jars, pts. 90c per doz.; qts. $1.00 per doz.
Easy Seal, pts. 80c per doz.
Jelly Tumblers, 25c per dozen.
Rubbers and Covers for all Jars.
Window Screens from 25c up.

AT H. L. DEBLOIS'S, 40 Broadway.
Telephone 983.

COAT CHAINS.

Waldemar's Scarf Pins and Tie Clips for Gentlemen. Neck Chains, Pendants, Lavallieres, Brooches and Bracelets for ladies, at

GLAZIER'S, - Jeweler
96 SPRING ST

M. A. McCORMICK,
General Contractor and Builder.
Established 1884.
Tel. [illegible]
137 Bellevue Ave.

OLD LANDMARK GOING.

Last Sign of Swinburne & Peckham's Lumber Yard Being Removed.

The last remaining sign of the old Swinburne, Peckham & Co. lumber yard is disappearing. It is one of the sheds used for storage of the finished stock and occupies a little niche adjoining and in the rear of the Daily News Building. It was not sold to the government with the rest of the property, but a while since was sold to Thomas B. Connelly, who turned it back when he found that certain privileges were lacking, and has now been sold to William Goodman. The building is too aged to be of any use, yet much of the material in it is still in a good state of preservation. It is being torn down, and it is understood that the site is to be made a location for the Washington Square lunch wagon, which now has temporary permission to linger on the square until other arrangements can be made. The old building is oak-framed and pinned and shows a construction long since a thing of the past.

THE FORT ADAMS BAND CONCERT.

Conductor J. T. Freeman has arranged the following program for the concert to be given Wednesday evening at Fort Adams by the Seventh Band, coast artillery corps:

Fakeltanz — Meyerbeer
Fantasia, "Carmen" — Bizet
Overture, "Northern Lights" — Welut
Medley, "Mill's Melodies" — Arr. by Smith
Morceau de Salon, "Poesia Pastorale" — Rossi
Selection, "The Mid-Night Sons" — Hubbel

LOCAL BRIEFS.

—Mrs. E. H. G. Slater will entertain at dinner Wednesday for her house guests, Mr. and Mrs. R. S. Reynolds Hitt.

—The season for early island peaches began some weeks ago, but the real season is now on, when they come in by the wagon load.

—The Sakonnet River Oyster Company had some butterfish and a few squid and robins today and the Florida Spanish mackerel. Otherwise, things were quiet in the fish business.

—Sloop Fauna and fishing boat Brunhilda are hauled out at the shipyard and sloop Hazel and catboat Patience at Williams & Manchester's.

—There was a heavy undertow at the beach this morning and two women who ventured too far in spite of the caution signs were carried off their feet and assisted by the life savers.

—Mrs. John A. Moriarity and her daughter, Mrs. Agnes Lutz, have returned from attending the funeral of their cousin, Mrs. James Keating, at Fitchburg, Mass.

—Combination 2 and Hose 7 were called to Sullivan's quarry Monday evening for a little blaze in a box, which it was feared might communicate to the quarry buildings.

—Misses Marie and Alma Broaker, their sister, Mrs. Ethel Broaker-Goree, and the latter's son, Master Frank Broaker-Goree, are visiting their uncle and aunt, Captain and Mrs. William Hanson, on Prospect Hill street.

—Mrs. Huntington Smith, president of the Animal Rescue League of Boston, will address the members of the Newport Humane Research Club and their friends at the residence of Mrs. David Nevins on Catherine street Wednesday afternoon.

—The street commissioner has begun the work of laying the storm water overflow sewer on Marchant street. When this is finished it is hoped there will be a material improvement in conditions in that district when there is a flood, and judging by the three months past a flood is due some time soon.

—The police have located the boat taken from Castle Hill. Officer Sugrue found it at Hammett's wharf. The police already had a soldier whom they were holding on suspicion, but they needed something definite and this came with the description of the boat. With the boat found it looks as if the soldier was connected with the taking.

—The tax collector reports that less than the usual number of taxes have been paid, but that the total in money is a little less than last year. If the small tax payers send their taxes in before the last day, Saturday of next week, they will avoid the inevitable jam of the last few days. This is the week in which to come in and go out quickly.

—Rev. Clifford L. Miller of the Union Congregational Church was the preacher Monday evening at the session of the Newport Bible Study and Prayer League, speaking on "Preparation for Acceptable Service." The topic of Rev. Joseph Cooper of the First Methodist Episcopal Church, who will preach this evening, is "What Pentecost was to the Church."

—Early Sunday morning Miss Jenny Dring, daughter of Mr. Walter Dring of this city, was married to Mr. Norman T. Fludder. The ceremony took place at the residence of Rev. Stanley C. Hughes on Touro street, and the affair was a quiet one. Neither bride nor groom was attended. Wednesday Mr. and Mrs. Fludder will leave on their honeymoon.

—There seems to be nothing new in regard to the robbery at the Herrmann jewelry store Saturday or Sunday. A detective has come here to look over the field, and $1000 reward has been offered for the recovery of the jewelry stolen. The police can report only that they have taken every step which seemed feasible to forestall the robbers and put people on the lookout for the stolen articles.

—Mr. and Mrs. G. M. Hutton are entertaining a large house party at "Shamrock Cliff." The party comprises Rev. and Mrs. Harold Adye Prichard (formerly Miss Lucette M. Hutton) of Morristown, N. J., and their two children; Ralph W. and R. W. Whittier of Lenox, Dr. and Mrs. Arthur Prichard, Miss Margaret and Master Noel Prichard of Bristol, England; Mr. and Mrs. John Brogden, Miss Whiting and E. H. Worthington of Baltimore, and James [illegible] of New York.

—Arrivals at The Aquidneck Hotel [illegible] Mr. and Mrs. Sterns, New [illegible] Mr. R. H. Palmer, Ridgewood, [illegible] C. J. Johnson, Boston; James [illegible] Providence; Mr. and Mrs. [illegible] Josephson, Miss Beatrice Josephson, Miss May Josephson, New [illegible] Mr. William S. Murphy, Philadelphia [illegible] Stuyvesant Wainwright, [illegible] W. Walrous, Samuel Gompers, Mrs Sadie J. Gompers, New York; [illegible] N. McNally, Philadelphia; [illegible] Blatterman St. Louis; A. R. [illegible] M. J. Woodbury, Beverly, [illegible] H. M. Hall, Estelle Hall, [illegible] N. J., and C. L. Bagnall, [illegible]

THE NEW ARMOUR HOME.

Beef Plant on Long Wharf Being Prepared for Public Exhibition.

Two-Story Building a Show Place With Sanitary Arrangements and Fittings Complete.

There is great activity at the new home of Armour and Company on Long wharf, preparatory to the public exhibition of the plant all day Wednesday. Contractor Keeher is busy with his gang, putting on the finishing touches, while the beef men are storing the establishment and the exhibition gang is arranging booths as for a fair.

The coolers are taking in carloads of meat and it will be possible for the public to see just how it is kept, before it is sent out in automobiles to the markets. The big dry storage room on the second floor is at present to be utilized as the exhibition hall, and elaborate booths, in the firm's colors, yellow and blue, are being erected, decorated and illuminated, and when set with the goods will be attractive. Here the many products of the firm will be demonstrated and indications are that it will be quite a substantial free lunch which will be served.

The building itself is a show place and there is no more substantially built structure in the city. It is of the re-inforced concrete type, with brick external facing, and many of the walls within finished with white tile. The windows are provided with screens and throughout the sanitary arrangements are complete.

The building is located so that cars may be unloaded at its platform and the contents readily distributed to their proper part of the plant by trucking overhead railway and the elevator. It contains its own refrigerating plant, which works automatically, so that in case the temperature drops even two degrees from the standard set for the thermostat the pumps start again. In this way the meat in storage will be kept in an even temperature, in accordance with what experience has shown should be used.

On the first floor, on the left as one enters, is the office, where the force has commodious quarters, a palace compared with the old. On the right is a dry storage room, where there is capacity for two carloads of canned goods. Straight ahead from the entrance is the receiving and cutting room, off which is the big cooler, which will accommodate three carloads of beef and lamb. Extending to the west and in the rear of the office is a wide passageway to the loading platform, where all material for delivery must pass, with scales for the weighing and checker's windows. Off this passageway are the power room and the freezer room, the freezer having a capacity of a carload. Just outside is the garage with accommodations for two delivery cars and there is a good enclosed yard room for empty cases.

The second floor is reached by concrete stairs at the right after one enters the building, and the main room here, another dry storage room, has accommodations for four carloads of stock. In the northeast corner is a cooler which will take two carloads and is intended for butter, eggs and such wares. There is in the northwest corner, in addition to the elevator well, the pickling outfit and room, for the preparation of hams for smoking, there being a smokehouse on the roof. The trade seems to prefer local smoked hams, because they have a little better appearance, and so the company is prepared to give what is desired.

A real home in Newport has been contemplated by the company for some time, and it has even held property on which it hoped to build for several years, and it is particularly pleasing to the officials that they are now able to be in the new quarters. The plant here is but one of many similar branch houses of the firm all over the country.

MAIL SCHEDULE MUDDLED.

Steamer General Detained at Wickford by Trouble With Air Pump.

Steamer General did not come over from Wickford today, the early trip being abandoned because of some trouble with her air pump. The mails were sent back to Wickford Junction, but too late to catch the 9 o'clock train in, so that it was 11 o'clock when the mail reached Newport. Captain Champion's launch H. M. Champion was called upon to make the 10 o'clock trip from here and took a number of passengers, but no representative of the company. She arrived back about 1:10, with the mail and a number of passengers; also, with a representative of the company on board. A number left soon after 1 for Wickford, with some mail.

Before the boat arrived there was an animated conversation on the dock between Mr. Stuart Duncan and Agent Gardner about sending some trunks across to Wickford. The boat was big enough to carry them, since he carried them on his car; but apparently Agent Gardner had no authority to check them under the conditions which existed. Mr. and Mrs. Duncan drove away and it was announced would motor to Providence to take a train.

In consequence of the General being off, the mail schedule was badly muddled. It is hoped to have her on the line this afternoon.

PLAYS BETTER AND STAYS LONGER.

[Continued from First Page.]

bury, 1-6, 6-3, 6-3, 6-3.

J. B. Moore defeated E. C. Conlin, 6-2, 6-4, 6-1.

W. D. Brownell defeated F. A. Drew, 2-6, 6-2, 7-9, 6-2, 6-1.

Robert Leroy defeated J. J. Armstrong, 6-4, 6-3, 6-3.

R. H. Palmer defeated C. C. Felton, 6-4, 6-3, 6-3.

William Rosenbaum defeated F. S. Woodward, 6-2, 6-1, 6-2.

Mrs. Arthur Curtiss James today wore an exquisite gown of white mull with trimmings of lace. Her small white hat had black velvet and shaded hydrangeas. Mrs. Hermann Oelrichs wore a white serge coat suit and a hat wreathed with pink roses and topped with a white satin bow. Mrs. Hamilton Fish Webster's white suit was worn with a Dresden coatee and a bright blue hat with wild flowers. Mrs. Samuel Wagstaff was wearing Dresden mull with a King blue sash and a small tan hat with a crown of King blue. Mrs. Egerton L. Winthrop, Jr., wore cream chiffon cloth and a cherry hat with aigrettes of the same shade. Mrs. Stuyvesant Fish's gray grown embroidered in green was worn with a black hat with pink roses.

Mrs. Lorillard Spencer, Jr., wore violet charmeuse and a violet hat with a plume of the same shade. Mrs. Newton Adams had white mull and a large ecru hat faced with Alice blue. Over a lace robe Miss McAllister wore a gown of royal purple and a small purple hat with purple plumes. Mrs. J. Gordon Douglass wore a striking black and white satin gown and a black and white hat. Miss Mabel Gerry was in a white serge coat suit and a small black hat with a salmon pink bow at the back. Mrs. T. Suffern Tailer was wearing champagne chiffon and a white hat with a blue crown.

Mrs. H. Barton Jacobs wore a white serge coat suit and a purple hat with pink roses. A purple parasol was carried. Mrs. William E. Glyn was wearing white lace with trimmings of Alice blue and a small white hat with a white lace bow. Mrs. James P. Kernochan had a coat suit of gray and white striped foulard and a small black hat with white plumes. Miss Edith Wetmore wore a gown of lavender mull and carried a lavender parasol. Her large white hat was faced with purple. Mrs. H. A. C. Taylor's Dresden coat suit was worn with cerise satin. Her small black hat was trimmed with cerise ribbon and black quills.

Mrs. Arthur Scott Burden wore a red and blue changeable foulard with a long blue sash and an ecru hat with blue trimmings. Mrs. Elisha Dyer Jr., was in a coat suit of Nell Pink ratine with trimmings of white and a small black hat. Mrs. James B. Haggin had a white suit and a pale pink hat with a rose of a deeper shade. Mrs. Henry S. Redmond was wearing violet voile and a small hat with plumes of the same shade. Mrs. Robert Goelet over a lingerie gown wore a loose white silk wrap. Her small ecru hat was trimmed with wild flowers.

FAIR SCORES FIRST WEEK.

The Newport Rifle Club Starts Shooting For the Season.

The Newport Rifle Club, which has recently been formed, has started the season's shooting. The first match is an open one for all members, to run 10 weeks, possible score each week 500. After the series is completed the high man in each class, of which there are four, will be winner of that class and receive a prize.

The first week's shooting brought out 18 men and the scores were fair. Any member has the privilege of entering the match as it progresses. The scores for the first match were as follows:

Class A.		
J. R. Chase	238	239—477
A. A. Albro	236	238—474
F. B. Spooner	234	237—471
H. I. Chase	231	239—470
H. R. Chase	233	237—470
Class B.		
T. J. Blesel	229	239—468
A. R. Anthony	232	234—466
A. C. Anthony	226	239—465
J. J. Peckham	231	233—464
Class C.		
W. Thurston	228	233—461
P. M. Conley	229	230—459
J. D. Chase	233	222—455
W. B. Chase	225	222—447
J. A. Peckham	223	221—444
Class D.		
G. Harris	221	222—443
J. Tefft	213	226—439
W. Hern	211	210—421
W. Arnold	211	211—422
Brooks	246	248—494
Telescope sights.		

MEATS.
POULTRY.
PROVISIONS.
Vegetables of All Kinds in Their Season.
HENRY F. ROONEY, 251 Thames Street.

$16.00 BUYS THIS
WAKEFIELD SLEEPER.
Full reed hood and body, in natural or brown finish, hung on very comfortable strap gear.
WALSH BROS.
220-222 THAMES STREET. Tel. 118

Radical Mark-Downs on
SHIRT WAISTS AND CORSETS.
A fine opportunity for substantial savings on odd lots of desirable Shirt Waists and Corsets.
Fine Batiste Waists trimmed with filet lace, all sizes, were $2.49 reduced to $1.98.
Lingerie Waists, lace trimmed, high or low neck, regular price 98c., sale price 69c.
$5.00 Nemo Corsets. Sale Price $3.79.
$3.00 Nemo Corsets reduced to $2.19.
$1.00 Corsets now 69c.
DOWNING'S, 191-193 Thames St.

AMUSEMENTS, LECTURES, ETC. AMUSEMENTS, LECTURES, ETC.

NEWPORT OPERA HOUSE(THE COOLEST SPOT IN TOWN.) THIS WEEK
Every Night, Matinees Tuesday, Thursday, Saturday.
THE MALLEY DENISON STOCK COMPANY
WAYS AND MEANS.
Night—10c, 20c, 30c, 50c. Matinee—10c, 20c, and 30c. Secure seats in advance. Become a subscriber.
NEXT WEEK—BLUE MOUSE.

FREEBODY PARK
WEEK OF AUG. 18.
MILLIE DeLEON — Only Original "GIRL IN BLUE."
WARREN TRAVIS — Strongest Man in the World.
AR SIN — Imperial Violinist with his $12,000 violin.
6 BIG ACTS 6
ADMISSION 10c — Matinee 3:00 P. M...Night 8:30.

NEWPORT BEACH
SPECIAL ENGAGEMENT
—OF—
WILLIAM S. JONES.
Celebrated English Tenor will sing with Brooklyn Marine Band.
Afternoons and Evenings in Convention Hall.
NEWPORT BEACH

FURNISHING GOODS.

House, Coach and Stable Liveries made up at short notice.
EDWARD OTTO,
Men's Tailor,
244 Thames Street.

FOR "WARM WEATHER"
We have Eponge, Ratine, English Mohairs, Crashes and Linens in white and fancy. All of which we make up from the LATEST MODELS at moderate prices.
NEIL M'LENNAN,
Ladies' and Men's Tailor.
114 BROADWAY.

PINTO BROS.,
Ladies' and Gents' Tailors and Furriers.
Ladies' Suits from $25.00 up.
Tel. 9936. 115 SPRING ST.

TRADE
—AT—
HOME
See your own merchant for general house fitting.
LINCOLN HAMMETT,
(Birckhead Place.)

AMUSEMENTS, LECTURES, ETC.

WESTCHESTER POLO CLUB,
BATEMAN'S POINT.
Wednesday, August 20,
Members Games.
Thursday, August 21,
Finals for Westchester Cups.
Sandpipers vs. Winners of Tuesday.
Secretary's Office, 37 Bellevue Avenue.

THE CHRISTIAN SCIENCE SOCIETY of NEWPORT, RHODE ISLAND
Invites you and your friends
To attend a
Free Lecture on Christian Science
Delivered by
JUDGE CLIFFORD P. SMITH, C. S. B.
Member of the Board of Lectureship of The First Church of Christ, Scientist, in Boston, Massachusetts.
COLONIAL THEATRE, Thames St.,
SUNDAY, AUGUST 24, 1913,
3:30 o'clock.

TENTH ANNIVERSARY
Lodge Karl XV, No. 59, O. V.
ODD FELLOWS' HALL,
Thursday Evening, August 21.
[illegible]

BASE BALL.
WELLINGTON PARK,
3:30 P. M.
SUNDAY, AUGUST 24.
Trojans vs. Lisbons of Providence, R. I.
SATURDAY, AUGUST 23.
Trojans vs. Second Group Tor. Boats.

ROLLO RINK.
Private Lessons at all Sessions.
3 SESSIONS DAILY
ROLLER SKATING.
Admission 5c. Skates 20c.

WILLIAM B. CHILD,
—PHOTOGRAPHER—
Call Tel. 2708. 29 Pelham street
is now prepared to make direct photographs 18x22 of Lodges, Military and large gatherings.

OLD WINES.
A SALE OF OLD WINES AT SPECIAL PRICES IN ORDER TO REDUCE OUR STOCK.
An Exceptional Opportunity to Purchase Fine Wines.

CHAT YQUEM, 1896, Bots., White	$25.00
CHAT YQUEM, 1900, Bots., White	$23.00
CHAT MARGAU, 1901, Bots., Red	$14.00
CHAT LA MISSION HAUT BRIONS, 1888, Bots., Red	$16.00
CHAT MOUTON ROTHSCHILD, 1904, Bots., Red	$16.00
KLOSTERBERGER, Bots., German	$14.75
MARIAN THALER, Klostergut, Bots.,	$14.00
PLIEPORTER, Bots.,	$11.00

ACKER, MERRALL & CONDIT CO.,
2 Washington Square. Tel. 186-187.

AMUSEMENTS, LECTURES, ETC.

COLONIAL THEATRE.
AUGUST 18, 19, 20.
Matinee 2:30 Evening 7, 8:30
FOUR JUGGLING JEWELS.
"A Girlie Novelty."
KUBELICK,
Celebrated Violinist.
ANTHONY & ROSS,
Italian Comedians.
COLONIAL CONCERT ORCHESTRA.
John E. Ward, Director
FEATURE PICTURES.
"Good for Evil," 2 reel special, "An Itinerant Wedding" and others.

NEWPORT CASINO.
U. S. National Lawn Tennis Tournament
Tuesday, August 19.
R. N. Williams vs. G. F. Touchard.
CHAMPIONSHIP COURT.

A TEA AND EXHIBITION OF HEIRLOOMS AND RELICS
For the Benefit of the Choir Fund of St. Mary's Church, will be given at the home of Miss Emma Chase, East Main Road, WEDNESDAY, AUGUST 20,
From 3 to 7 P. M.
Admission fee. If stormy next fair day.

BICYCLES
$25 to $50
Easy Payments.
Victor and Edison Phonographs & Records
AUTO SUPPLIES.
Cars to Rent with or without Drivers.
TEL. 971 W. A. MAHER, 13 Farewell St. OPEN EVENING

Lawn Tennis, Croquet, Archery, Golf.
Base Ball Supplies
AND
All Outdoor Games and Sports.
A. C. LANDERS & SON,
167 Thames St.

Waltham Automobile Clock.
Runs 8 days; indicator to tell you when the clock needs winding; 15 jewels; adjusted to temperature; moisture proof case in three finishes, bright nickel, black nickel or brass.
$25.00.
BLAINE,
246 Thames St.

THOMAS MAGUIRE
MASON CONTRACTOR.
All kinds of Stone Work, Brick laying, Expert on Drains.
Plastering, Cement Work.
25 Dean Ave. Tel. 1174.

Albro & Sullivan,
ELECTRICAL CONTRACTORS,
40 FRANKLIN ST.
Phone 242.

THE NEWPORT JOURNAL AND WEEKLY NEWS
Is Especially Adapted for Mailing.

The King-McLeod Co.
STORE CLOSES SATURDAYS AT 9 P. M.
THE "IVY" CORSET
Has a Host of Admirers.

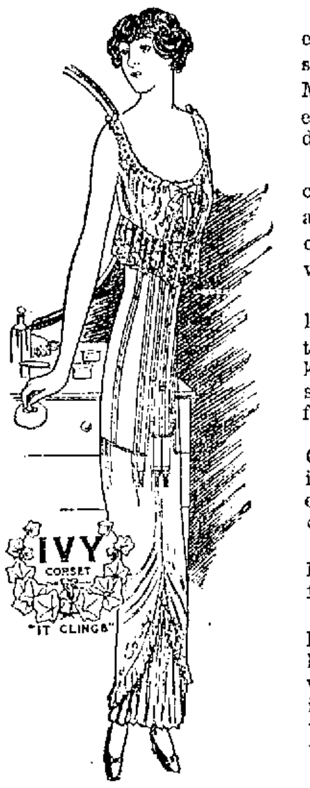

This is being evidenced every day during the special demonstration by Madame Cassavant, an expert Corsetier from the designer.
Won't you step in and consult this expert —we are sure we have just the corset you ought to be wearing.
"IVY" designers are acknowledged leaders in the Corset world. They know how to make designs that will give comfortable, fashionable lines
The designers of "IVY" Corsets are constantly in touch with the most extreme fashions being created abroad.
This is why an "IVY" Model suits the current fashion.
An "IVY" Model has a lasting quality—it never loses its shape; it is always comfortable, and is in perfect keeping with the most dainty underdressing.
"IVY" Corsets insure an attractive figure. Let us fit you to any "IVY"
$1.00 to $15.00 pair.
BOSTON NEMO ME IMPUNE LACESSIT STORE

NEW MEMBERS ELECTED.

Coddington Portrait and Broadsides Discussed at Historitorical Society.

At the regular meeting of the Newport Historical Society Monday afternoon Robert S. Franklin the vice president, was in the chair in the absence of Rev. Roderick Terry, the president. In the absence of the secretary Miss Elizabeth N. Tilley, the librarian, was appointed secretary pro tem and read her report. A vote of thanks was extended Mr. Perry and Mr. Osborn for their valuable loans at the recent exhibition. It was also voted that the committee appointed to confer with the Natural History Society in regard to its rooms be continued with power to act and if possible to secure the rooms for additional floor space. Mrs. James J. Brown of Denver was elected a life member and Mrs. Ida Greenman an annual member.

Mr. Hamilton B. Tompkins, a former president of the society, spoke on the alleged portrait of William Coddington, the first governor of Rhode Island, in the City Hall here. Coddington was governor in 1651 and the costume in the painting is of a much later period. The portrait is also probably not one of William Coddington, as he died at the age of 38 and the picture is of a much older man. The portrait is probably that of the grandson of the governor, the third William Coddington, who was a contemporary of William Ellery, grandfather of the signer. The portrait of Ellery has a close resemblance to that of Coddington. The Coddington portrait in Newport should not be accepted without protest as that of the first governor of Rhode Island.

After an expression of thanks to Mr. Tompkins for his research, Mrs. Charles Warren Lippitt spoke of some reproductions of broadsides. A broadside is any manuscript written on the "broad side" of a piece of paper and corresponds to the "extra" and perhaps to the "letters to the editor" of today. One dated May 5, 1776, throws off the yoke of England; another speaks of a town meeting in Newport where the people are told to wear nothing which comes from abroad; a third, a controversy between Dr. McSparren and Dr. Torrey; another is a report of the first Commencement at Brown University; another, a parody of some sort, and another vividly described a drowning accident off Newport. In conclusion Mrs. Lippitt said Mr. Winship, librarian of the John Carter Brown Library, who is collecting pamphlets and titles, recently found some titles at the Newport Historical Society of which he had never before heard.

After a unanimous vote of thanks to Mrs. Lippitt tea was served in the museum by Mrs. C. L. F. Robinson and Mrs. T. A. Lawton.

LOCAL BRIEFS.

—The Naushon is coaling at the Newport Coal Company's dock.

—Miss Zeta Reardon of New York, formerly of Newport, is visiting here.

—Commodore James's Aloha came in to Sullivan's dock this morning for water, etc.

—Mrs. R. J. Cunningham of Boston is visiting her sister, Mrs. William F. Spingler.

—Mr. Floyd Temple of the Tonopah is visiting his mother in Cincinnati for a few days.

—Miss Irene Jacobs, of Zanesville, Ohio is guest of Mrs. J. A. Jacobs on Kay street.

—Mr. and Mrs. James Barrett of Kentucky are guests of Mrs. Theodore K. Gibbs at "Bethshan."

—The Severn has been detached from duty as tender to the first division of the submarine flotilla, of the Atlantic fleet.

—Miss Edythe Deacon has returned from Boston and is guest of her grandmother, Mrs. Charles H. Baldwin, at "Snug Harbor."

—Mr. Howard R. Peckham has gone to Cambridge, N. Y., to attend the annual county fair, where there is the reputation of showing extra fine cattle.

—Steam yacht Noma has gone to Hampton Roads, where she will later meet Mr. Vincent Astor, who has gone on the Utah as guest of the officers, to witness target firing by the fleet.

—Mr. and Mrs. F. O. Gardiner and Mr. and Mrs. Monroe of Providence spent Sunday at Short Point, guests of Mr. and Mrs. L. W. Coudray. The party will leave this week for an automobile trip to Atlantic City.

—The engagement is announced of Miss Annie May Wallace of Providence to Mr. Edward A. Stockwell of that city. Miss Wallace is a niece of Mr. Benjamin Easton of this city and is well known in Newport where she has been a frequent visitor.

—Mr. George W. Burgess, son of Bishop Burgess of Long Island; Mr. Harold Hartshorn and Miss Eleanor Hartshorn of Southampton, Long Island and Miss Caramal Carroll of New York are guests of Bishop and Mrs. James H. Darlington at "The Corners."

—The stiff northeasterly blow has sent a number of the Jamestown boats into this harbor, in anticipation of stiffer weather. There are a large number of craft at anchor in port and two big tugs, the Nemasket and Rattler, are tied up for better weather. About all the mackerelmen are in.

—Some time Monday an automobile ran into the rubbish receptacle on the fence at the state armory, and bent it in so that it looks more fitted for the ash man than for papers. In order to hit the box as it was hit, the automobile had to travel on the narrow sidewalk and almost hit the fence.

—Steam yacht Sultana, with Mr. and Mrs. R. L. Gerry, and steam yacht Naushon, Mr. Joseph Fletcher, have arrived. Other yachts in port are steamers Aloha, Agwa, Zinyara, Margaret, Wacondah, Wanderer, Josephine, Narwhal, Marynthea and Admiral; power boat Lady Betty, and schooners Transient, Venona and Ulata.

—The King-McLeod Company has purchased the stock and fixtures of the millinery department of the Boston Store, which has been owned and controlled by Mrs. H. M. Hodson, who is to retire from business. The company will dispose of the millinery stock and utilize the section of the store occupied by it for its rapidly increasing business in the ready-to-wear departments.

—Monday afternoon funeral services were held at St. John's Church for Mrs. Amelia M. Wilbour, widow of John A. Wilbour. The church was well filled with friends and relatives and the service was conducted by Rev. C. F. Beattie, assisted by Rev. E. S. de Juny. The choir sang three hymns, including "Nearer, My God, to Thee". After the service at the church the body was taken to the Old cemetery, where the interment took place. There were no bearers.

PROBLEM IN LAW-MAKING.

The Alabama Senate Vacancy a Case in Point for Legislators.

Civil War Veterans Disappearing From Congress—Bob Henry Toys With Woman Suffrage.

[Washington correspondence of The News.]

WASHINGTON, August 18.—Why cannot the lawyers of Congress write intelligent laws? That question is never answered. Although four-fifths of the legislators are lawyers, they do not make laws which can be construed without great difficulty.

A case in point is in regard to the vacancy caused by the death of Senator Johnston of Alabama. The lawyers who framed and voted for the seventeenth amendment under which Senators are now elected do not seem to be able to tell what that amendment means in the first real test which comes under it.

Heretofore governors could fill Senatorial vacancies by appointment. The new amendment clumsily provides that the governor must call a special election or the legislature may empower him to fill the vacancy. But Alabama has made no provision for electing Senators, hence it is claimed nothing can be done. Maryland also has a complication, both of which will be thrashed out after long debates in the Senate.

What makes the Alabama case particularly interesting is the fact that the Democrats want that vote in passing the tariff bill. They had only two majority before with the Louisiana Senators against them, now they have only one majority, and some Democrat may take it into his head to demand something, which the majority will not give, and turn against the bill. There is not much possibility of that happening, yet the Democratic leaders are somewhat nervous.

The Civil War veterans are disappearing. The death of Senator Johnston of Alabama takes one more from the Senate. At present there are six Union and five Confederate soldiers in the Senate. The six are Warren of Wyoming, Nelson of Minnesota, Du-Pont of Delaware, Bradley of Kentucky, Works of California and Goff of West Virginia. The five are Bacon of Georgia, Martin of Virginia, Bankhead of Alabama, Thornton of Louisiana and Catron of New Mexico. Bradley ran away to the war and was taken back by his father. Martin was a Virginia cadet. Catron is a Republican.

As chairman of the rules committee Bob Henry has an opportunity to toy with woman suffrage. They have been trying to have a committee on woman suffrage appointed in the House. Such a committee was named 25 years ago in the Senate in order to give one of the older minority Senators a chairmanship. It continued as a minority committee until the present Congress when the woman suffragist Senators stole a march on the others, made it a majority committee, put Charley Thomas of Colorado at its head and named a majority of both parties as members. That committee reported out the constitutional amendment for woman suffrage. Now the suffragists want a like committee in the House, and Bob Henry is coyly toying with the subject.

Congressman Ragsdale of South Carolina was determined to make a speech in the House attacking the administration currency bill. He was urged by all his friends and leading members of the House not to make the speech, but to let the caucus settle the matter. But he would not yield. He was scheduled for a speech on the day Senator Johnston of Alabama died. The House adjourned, and Ragsdale put his speech on ice, where it will remain.

Much interest is manifested in the Alabama Senatorial contest because there are four possibilities now members of the House, Clayton, Heflin and Hobson being active candidates and friends of Underwood urging him to take the place. The demand for Underwood comes from those opposed to Hobson, who fear that he may be able to defeat almost any other man. "If the opposition to Hobson should be divided between candidates," remarked a man familiar with Alabama affairs, "Hobson will surely win."

Senator Bryan of Florida and Senator Hoke Smith of Georgia were seen standing side by side the other day, and it developed that they were again blocking pension bills. Although the House has determined not to attempt any general legislation this session, the Senate committees have been meeting and reporting bills, among them a number of pension bills. These were held up by the two Southern Senators and may not be allowed to pass.

Senator Simmons is "inching up" from time to time on the tariff bill. He presses consideration a little later in the evenings and a little earlier in the mornings. When he gets the Senate upon a ten-hour schedule great progress will be made. But he must move with caution. Should he undertake to press too hard there might be a demand for a quorum, and Republican Senators might sleep in those days. So far nothing like that has been threatened, and Simmons knows the Senate well enough to handle it with care and due regard for convenience of Senators who must talk.

New members of the House Democrats, of course—are making quite a fuss because they are getting no patronage. Those members came to Washington and found all the places taken by the older members. But they have been making themselves felt. They don't intend to be put off much longer. As near as it can be figured out, there is about a thousand dollars in patronage to each man, but each man wants that amount of job for hungry constituents even if it will not go very far.

Secretary McAdoo has found that the treasury is a sensitive department—that is, in money matters. Just now the department seems to be the nerve centre of the government on account of the demand for money to move crops and the prospects of financial legislation. Bankers and business men from all over the country are coming to Washington to see Mr. McAdoo or are flooding him with letters on the subject of finance.

About once in so often members of the House arise and howl about filling the Congressional Record with extraneous matters, speeches on all kinds of topics and irrelevant to matters pending in Congress. But they can't stop that sort of thing. The man with a desire to have something printed which he can get free and mail many copies free is not to be outwitted. He gets it printed sooner or later.

Arthur W. Dunn.

WATER WAS SHUT OFF.

John L. Cummings Principal Witness Before Public Utilities Commission.

At the hearing Monday afternoon, before the Public Utilities Commission, of the Water Works case, in the aldermanic chamber at the City Hall, the principal witness was John L. Cummings. He testified that he has lived in Newport 20 years and owns property in the city. At various times bills have been sent to him from the water company for houses which were unoccupied, and the water was shut off from some of his houses when the bill for another was not paid. One of his houses was occupied only three months, but he was charged for water for the whole year. The company also refused to put in separate services in two two-tenement houses, and so much was charged for each faucet, irrespective of the number of persons in the houses. The company accepted six-month rates from his tenants, but refused them from him.

Upon cross-examination by Mr. Sheffield, counsel for the Water Works, Mr. Cummings testified as to the bills he has received and paid. He said the company had refused to refund him rates paid in advance, as it had promised.

The clerk of the Board of Health, Cornelius C. Moore, said he had received complaints from tenants that the water in their houses had been shut off.

As there were no more witnesses to be heard at this time, after discussion as to the time and place of the next hearing the meeting adjourned.

NO FLYING OVER THE CANAL.

[New York Tribune.]

Some persons may criticise the President's prohibition of aerial navigation over the Panama canal. But the prohibition is wise, and is so desirable that the heavy penalty prescribed is not to be reckoned excessive. In time of war such flight would of course be intolerable. In time of peace the possibility of malicious mischief by some evil disposed person is not to be ignored. A canal with dams and locks is far more vulnerable than one without them, as at Suez and at Corinth.

Nor is the danger of unintentional damage to be overlooked. Accidents sometimes happen to aeroplanes, and the falling of such a vessel into a lock or an open gate of the canal might prove damaging to the point of disaster. Even if such danger be regarded as remote, it must also be recognized as quite unnecessary. There is no conceivable reason why any one should fly over the canal save to gratify personal curiosity or vanity. The President's order is therefore commendable, and it is to be hoped that it will be vigilantly enforced.

"Meet Me at Barney's"

Let the Children Enjoy Themselves

They can have many a good time with a Victor-Victrola.

The special children's records will delight them; and when they want music for some of their games, the

Victor-Victrola

obliges them.

In the evenings after the little ones are tucked in bed, their parents can have a pleasant time listening to the Victor-Victrola.

$15 to $200.

Easy Terms.

Barney's MUSIC STORE

GROUND LIMESTONE FERTILIZERS.

Bradley & Suffalo Brands.

Agricultural Chemicals.

American Fences.

Percy T. Bailey,

Melville Sta., Phone. Newport.

Accidents Will Happen.

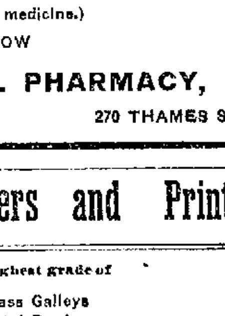

EYEGLASSES will break—but we can duplicate your broken lenses with little delay and without a prescription—if you bring some of the pieces to us BRING YOUR BROKEN EYE-GLASSES OR SPECTACLES TO

F. W. PUTMAN, O. D.,

118 SPRING ST. Tel. 185.
Office Hours 9 A. M. to 8 P. M.
Sundays by appointment.

THE NEWPORT JOURNAL AND WEEKLY NEWS.
Is especially adapted for mailing.

$8 Best Set of Teeth

Pure gold crowns, $5. Gold Fillings $1 up. Other Fillings 50c up.

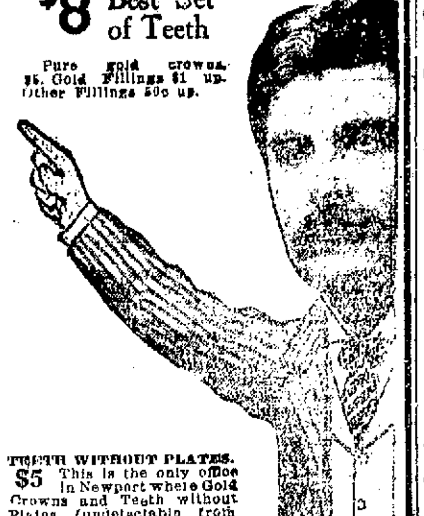

My $8 sets are the most lifelike and finest fitting plates that dental science can promote. Unless you require a special plate, $8 is all you need pay in this office for the best set. We have the reputation of making the most natural looking, the finest fitting and the best wearing teeth. No set ever leaves our office until the patron is perfectly satisfied as to fit and appearance. I give my personal guarantee FOR TEN YEARS with each set. If you cannot afford this $8 set a $5 set, the best for the money, may be procured.

SUBSTITUTE TEETH

TEETH WITHOUT PLATES.
$5 This is the only office in Newport where Gold Crowns and Teeth without Plates (undetectable from natural ones) are inserted positively without pain.

Gold Fillings $1 up. Other Fillings 50c up. Painless Ex. Free.

Dr. T. J. KING, - 194 Thames Street.

Army and Navy Y. M. C. A. formerly on this location.
9 A. M. to 8 P. M. Sundays by appointment. Tel. 1363.

The VANDERBILT HOTEL
34th ST. EAST AT PARK AVE., N.Y.
Subway Entrance,

An Hotel of Distinction with Moderate Charges

New York's ideal Hotel for the Summer Visitor. Cooled with artificially chilled air. 600 rooms, each with bath.

Walton H Marshall Manager

Summer Rates in effect until September 1st

PACKARD AUTO OIL.

One gallon cans, per gallon - - 55c
Five gallon cans, per gallon - - 40c
One-Half barrels, per gallon - - 35c

J. T. O'Connell, 89 Long Wharf.

TELEPHONE 2220.

AARON

The cleverest ideas of the whole season you will find crystalized in our beautiful models.

Behind them is the whole season's work of the style Bureau of Paris. Our label is your guarantee of exclusiveness.

It is easy for you to select a style suited to your own individual type without lavish expenditure.

BON TON MILLINERY,

233 Thames St., Phone 627.

"IT PAYS TO TRADE AT POWELL'S"

Serve Your Drinks in Style, Soda Straws for Home Use.

These straws are made entirely by machinery from the PUREST SELECTED Materials. Passing through a high degree of heat, they are thoroughly STERILIZED, Pure and SWEET.

25c per box of 500.

(Splendid for taking medicine.)

SEE OUR WINDOW

THE F. L. POWELL PHARMACY,

PHONE 103 270 THAMES ST.

To Newspaper Publishers and Printers.

We manufacture the very highest grade of

Type
Brass Rule in Strips
Brass Labor-Saving Rule
Brass Column Rules
Brass Circles
Brass Leaders
Brass Round Corners
Brass Leads and Slugs

Brass Galleys
Metal Borders
L. S. Metal Furniture
Leads and Slugs
Metal Leaders
Spaces and Quads 6 to 43 point
Metal Quoins, etc.

Old Column Rules refaced and made good as new at a small cost.

Please remember that we are not in any Trust or Combination and are sure that we can make it greatly to your advantage to deal with us.

A copy of our Catalog will be cheerfully furnished on application.

We frequently have good bargains in second-hand Job Presses, Paper Cutters and other printing machinery and material.

Philadelphia Printers' Supply Co.

Manufacturers of

Type and High Grade Printing Material.

Proprietors PENN TYPE FOUNDRY

14 S. 5th Street Philadelphia

HOTELS AND RESTAURANTS.

Ocean House,
Newport Beach.
Unbroken view of the Atlantic.—
New Equipment
Comfortable Airy Rooms
Excellent Table. A La Carte.
Telephone 1736.

PERRY HOUSE.
European Plan Only.

—Restaurant Strictly First Class.—

Open from 6 A. M. to 11 P. M.

DWYER & PURCELL
PROPRIETORS.

AQUIDNECK HOTEL,
AMERICAN PLAN.
Large Airy Well Furnished Rooms With Private Bath.
OPEN FOR SEASON JUNE 15,
P. H. HORGAN, Mgr.

GREY LEDGE,
The Popular Tea House and Automobile Inn.
Luncheons, Afternoon Teas, Dining rooms for private parties and bridge may be secured. Prizes and novelties on sale. Luncheons, dinners and suppers. Birthday parties, other entertainments may be ordered in advance by telephone. Lobsters and chicken specialties. Good automobile run.
MRS. S. B. P. SNELL,
Of Cool Springs, Camden, S. C.

NEW CLIFFS HOTEL
AND COTTAGES,
Newport, R. I.
J. V. JORDAN, Manager.

Lyman's
Ye Sakonnet Inn,
Sakonnet, R. I.
The finest run out of Newport. Lobster, Fish, Chicken, Duck. Dinners. Table de'Hote and a la carte, at all times.
Afternoon Teas. Toast. Cakes A Specialty.
State Road to the Inn.
Thomas H. Lyman, Caterer.
Phone 8029, 3 Sakonnet.

THE CLIFTON HOUSE.
AMERICAN and EUROPEAN PLAN.
115 Bellevue Ave., Newport, R. I.
5 Minutes from Casino.
10 Minutes from Beach.
Permanent and Transient Guests.
All Home-Cooking. Private Dining Rooms. Telephone 2206.
For Rates Apply to C. O. Berghman.

MAPLEWOOD, DR. BATES SANITARIUM,
Open All the Year.
Maplewood has no superior in location, appointments and management for the purposes designed—the treatment of the Chronic Sick, the Recuperation of those Nervously Exhausted, and for the entertainment of all who desire Home-Like Comforts and Pleasant, Restful Surroundings.
Rooms and Board $12 up Weekly.
DR. W. LINCOLN BATES,
PROPRIETOR and MANAGER,
Jamestown, R. I. Tel. 8091.
Providence Office, 141 Benefit Street.

BLOCK ISLAND HOTELS.

OCEAN VIEW HOTEL
BLOCK ISLAND, R. I.
RIGHT ON THE OCEAN.
Extensive piazzas. Unsurpassed for its fine Bathing, Boating, Fishing, etc. Opens July 2d. Accommodates 400 guests. Rooms with and without bath. For Booklets address
NICHOLAS BALL HOTEL COMPANY.

Newport Transfer Express Co.
Baggage and Freight.
Main Office, 320 Thames Street.
The only Express Company checking baggage from residence to destination. Consignments of freight solicited. Information in regard to baggage or freight cheerfully given.
Tel. 371, 789, 1051 — Call Us Up
FRANK J. HUGHES
General Manager
Branch offices. Stable, Marsh Street
Fall River Line Wharf.

HANDS BAD WITH SALT RHEUM

Small Water Pimples on Fingers. Itched and Burned. Painful and Sore Cracks. Cuticura Soap and Ointment Cured in a Month.

Brooklin, Me.—"A few years ago my hands were very badly afflicted with salt rheum. At first there was an eruption of small water pimples on the inside of the fingers, and by not paying any attention to the humor my hands gradually became worse and began to itch and burn and one after another cracks appeared around the nails, on the inside of the fingers and on the bend of the joints until I was discouraged, as they were very painful and sore. I had to omit work that required putting my hands in water and could hardly work at all on account of the bleeding cracks.

"I finally procured some Cuticura Soap and Ointment, and I found by washing my hands in quite warm water and Cuticura Soap that they were improving. I began wrapping my fingers nightly in pieces of soft linen, after a good application of Cuticura Ointment which was very soothing. In a month my hands were completely cured and I have never been afflicted with the trouble since." (Signed) Mrs. C. L. Parker, Nov. 22, 1912.

When you buy a fine toilet soap think of the advantages Cuticura Soap possesses over the most expensive toilet soap ever made. In addition to being absolutely pure and refreshingly fragrant, it is delicately yet effectively medicated, giving you two soaps in one, a toilet and a skin soap at one price. Sold throughout the world. Sample of each mailed free, with 32-p. Skin Book. Address post-card "Cuticura, Dept. T, Boston."

Men who shave and shampoo with Cuticura Soap will find it best for skin and scalp.

THE NEWPORT JOURNAL AND WEEKLY NEWS

TRAVELLERS' DIRECTORY.

STEAMER New Shoreham

Leave for Block Island week days at 11:15 A. M., Sundays at 11:30 A. M. Leave Newport for Providence at 5:30 P. M., week days and Sundays.
J. Elmer Payne.

NARRAGANSETT PIER,
Yacht ORIOLE Every Day.
Leave Newport, Commercial Wharf (weather permitting), [illegible] M. 5:00 P. M. Leave Pier [illegible] wharf 10:00 A. M., 2:30 P. M., [illegible]
Fare one way 75c. [illegible]
Baggage charged for.
Manager's Phone 9856 Newport.

JAMESTOWN & NEWPORT FERRY CO.
FOOT OF MILL STREET.
In Effect June 28, 1913.
Subject to Change Without Notice.
Connecting with Sea View R. R. for Narragansett Pier, Wakefield, Wickford, East Greenwich, Rocky Point and Providence.
Leave Newport for Jamestown and Saunderstown—6:30, 7:30, 8:10 [illegible] 9:30, 10:00 mail, 10:30, 11:00, [illegible] 12:00 m., 12:30, 1:00, 1:30, [illegible] 3:00, 3:30, 4:00, 4:30, 5:00, [illegible] b6:30 mail, 7:00, 7:30, 8:30, [illegible] p. m.
Leave Jamestown for Newport—[illegible] 7:00, 7:30, 8:20 mail, 9:00, 9:30, [illegible] 10:30, 11:00, 11:30 a. m., [illegible] 12:30, 1:00, 1:30, 2:00, 2:30, [illegible] 3:30, 4:00, 4:30, 5:00, 5:30, [illegible] 7:00 mail, 8:20, 9:20, 10:30 p. m.
a Does not connect through to Saunderstown.
b Last trip through from Newport to Saunderstown. The 8:30 P. M. week days and the 9:20 P. M. Sundays [illegible] Long Wharf to connect with New York boat.
Leave West Jamestown for Saunderstown—7:05, 8:05, 8:35, 9:35, [illegible] 11:05, 11:35 a. m., 12:05, [illegible] 2:05, 2:35, 3:05, 3:35, 4:05, [illegible] 6:05, 7:05 p. m.
Leave Saunderstown for West Jamestown—7:30, 8:30, 9:00, 10:00, [illegible] 11:30 a. m., 12:00 m., 12:30, [illegible] 2:00, 2:30, 3:00, 3:30, 4:00, [illegible] 5:30, 6:00, 6:30, 7:35 p. m.
N. Y. N. H. H. R. R. Office on Jamestown Wharf. Close at 7 P. M. [illegible] phone 7007. Tickets and State[illegible] all points.
William B. Gill, General Manager, Jamestown and Newport Ferry Co.

THE NEW ENGLAND STEAMSHIP CO.
TO NEW YORK.
Fall River Line.
STEAMERS
COMMONWEALTH AND PRISCILLA
Lv. Long Wharf, Newport, daily except Sundays at 9:30 P. M., Sundays at 10 P. M., due New York 7:00 A. M.
Meal service a la carte.
Orchestra on each.

Wickford Line.
STEAMER GENERAL
LV. NEWPORT LONG WHARF
(Week Days Only).
Lv. Newport (Long wh) — Due New York (G.C.Ter) — Lv. New York (G.C.Ter) — Due Newport (Long wh)
10:00 a.m. — 4:00 p.m. — 12:0[illegible] — [illegible]
7:10 — 1:52 — 9:45
1:05 p.m. — 7:00 p.m. — 4:15 a.m. — [illegible]
4:05 p.m. — 11:00 p.m. — 10:02 [illegible]
7:15 p.m. — 2:05 a.m. — 1:02 p.m. — [illegible]
Har. River Sta. N.Y. 5:53 p. [illegible]
(SUNDAYS ONLY).
11:05 p. m. — 12:00 noon — 7:00 a. m.
Tickets, etc., at City ticket office, [illegible] Thames St., and at Wharf Office, C. C. Gardner, Agent, Newport R. I.

SHORT LINE
—TO—
PROVIDENCE
VIA
NEWPORT & PROVIDENCE RAILWAY
In Effect May 25, 1913.
A car will leave Washington Square Week Days at 7:40 a. m., making a close connection through to Providence by the way of Bristol, arriving at Union Station, Providence, at 9:30 a. m. The other trips through the day will remain the same, leaving Newport at 50 minutes past the hour until 8:50 p. m. SUNDAYS connecting through to Providence leaving Newport 8:00, 9:00, 9:30 A. M. then each half hour until 9:00 and 10:00 P. M.
G. M. TOWLE, Supt.

Prov. Fall River & Newport S. B. Co.
Str. leaves Newport for PROVIDENCE
Week days 7:05 a. m., 5:15 p. m. Returning leaves Providence 9:2[illegible] a. m., [illegible] p. m. Sundays 8:05 a. m., [illegible] leave Providence 10 a. m., [illegible] Block Island week days [illegible] return 3:15 p. m., Sundays [illegible] return 3:45 p. m.
H. E. WINDSOR, [illegible]

THE MUENCHINGER-KING HOTEL
BELLEVUE AVENUE.

July Bargains
IN
UPRIGHT
AND
PLAYER
PIANOS
88 note player. Mahogany or oak case. Latest improved action. Payments $10 per month.
Upright, genuine mahogany case, ivory keys, guaranteed 10 years, $[illegible] Six dollars down, six dollars a month.
Catalogues mailed on request.
W. J. FITTON,
169 Touro St.

ARMOUR AND COMPANY

Want You to Visit Their Handsome

NEW BRANCH HOUSE

Wednesday, August 20 - - - - - - - - - 10 A. M. to 9 P. M.

43-59 LONG WHARF.

SPECIAL DISPLAY

Of Government Inspected Meats in the Carcass and Special Cuts.

Smoked Meats, Dry and Salt Meats, Sausage, Beef Extract, Star Hams and Bacon.

In fact, all kinds of Animal Products.

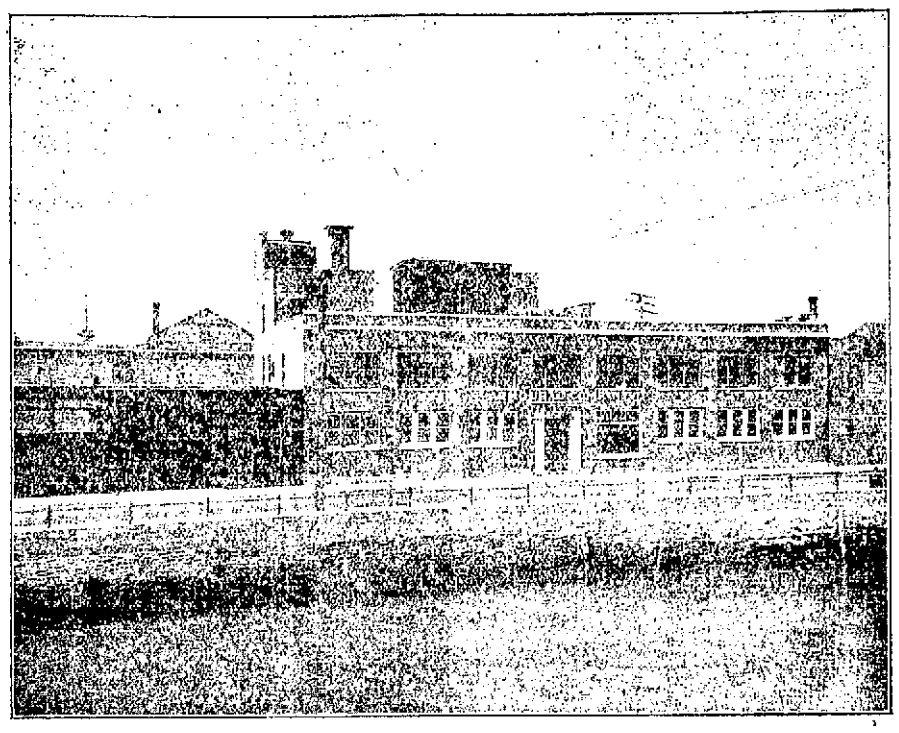

EXHIBITS OF VERIBEST.

Pork and Beans, Canned Meats, Mince Meat, Simon Pure Lard.

ARMOUR'S Grape Juice, Soda Fountain Supplies.

ARMOUR'S Soaps, Toilet Goods, Lighthouse Cleanser.

AN EXHIBIT OF VAST EDUCATIONAL VALUE.

On Wednesday, the 20th, the doors of the new Newport Branch of Armour & Company will open to the public. And it is but fitting that you should be invited to inspect the products of the world's largest packing plant, proving for yourself that Armour goods are justly entitled to the enviable position of superiority.

Neither money nor brains have been spared in the construction of the Newport Branch House. Perfect sanitary features, absolute cleanliness, as you will note throughout the local branch, are but the reflection of the conditions in the nine largest and cleanest packing plants, comprising Armour & Company, the world's greatest packing institution. We want you to see for yourself that the products made by Armour & Company, are entitled to your consideration. The finest cuts of fresh meats of every description will confront you in the larger cooler room, every carcass bearing the label of the Government Inspector, insuring healthful meat.

You will have the opportunity of testing Armour's Veribest Canned Meats, Pork and Beans and a Mince Meat exhibition of vital interest. See our display of Poultry, Butter, Eggs and Cheese. You will be delighted with the exhibits of Simon Pure Lard, and Star Hams and Bacon. Perhaps you don't know the Armour's Delicious Grape Juice made in the heart of the New York and Michigan grape districts, in a factory entirely separated from the meat packing plants. You'll learn that Armour's Toilet and Laundry Soaps form one of the most interesting displays of the purest soaps manufactured. The famous Armour's Lighthouse Cleanser exhibit will also be of prime interest to every housewife... Then the Soda Fountain Supplies will be a wonderful exhibit for many who may not know that they are drinking Soda Water made from the fruits and syrups prepared by Armour & Company.

SOUVENIRS GIVEN TO EVERY VISITOR.

Attend this interesting educational exhibit. We want to greet you—feeling that it is a duty you owe to your table, your health, to learn all about the perfect manufacturing methods employed by Armour & Company.

THAW ARRESTED NEAR COATICOOK, QUEBEC.

[Continued from First Page.]

once from the pictures he had seen of him. He explained that they were in Coos county and that the county seat was Lancaster. The seeker for information noticed that the sheriff eyed him closely and finally said:

"You don't know who I am?"

"Well," answered the sheriff, "I could make a pretty good guess that you're Harry Thaw."

"You're right," said the stranger, "but you are not interested in me. I have committed no crime. It would be a waste of time for you to interfere. I am going abroad and sail from Canada."

Thaw expressed the wish to get to a town of some size on the other side of the border and discussed the matter of what point he had better leave the railroad. He said he wished to get to the Grand Trunk railway line, which would take him to Quebec. It was explained to him that he was then approaching the Canadian border and that the Grand Trunk line ran 25 miles west of the Maine Central. If he wished to reach the Grand Trunk he would have to drive by team or automobile. Thaw inquired the best place to leave the train and finally decided to get off at Hereford.

Meantime, one of the men who had accompanied Thaw left the train at Colebrook, N. H., and attempted to get an automobile for the purpose of picking Thaw up on the other side of the line. Sheriff Kelsey also left the train at Colebrook and when Thaw's companion left in an automobile the sheriff followed him in another car. Meantime, Thaw had got off at Hereford and, not finding his companion, started out to look up a conveyance for himself. He had much difficulty in finding one, but finally reached a farm house and, awaking the occupants induced the head of the house to drive him to Coaticook. For this he promised to give the man $9.

They made their way rather slowly by team and by the time they reached Coaticook Sheriff Kelsey's car had overtaken them. Sheriff Kelsey told Thaw's driver who his fare was, and also hunted up a constable, who arrested him as a fugitive from justice and took him to Coaticook.

One of Thaw's friends who had remained with him, was later held on suspicion that he might have committed an offense. The second companion, who turned up later, was held on a similar charge.

The police later made this statement "Harry K. Thaw was arrested at Hermonegilde-Garford by Constable Woodrow on a charge preferred by the constable, with the advice and on information of B. H. Kelsey, deputy sheriff of Colebrook, N. H. Notice has been sent of Thaw's arrest to the Matteawan asylum by Hector Verret, K. C., of Coaticook, who is acting for Deputy Sheriff Kelsey. Word has been received from the Matteawan authorities to hold the prisoner until further instructions are received from them."

ADMITS IDENTITY.

Thaw Reported as Having Been Arrested at Coaticook.

COATICOOK, N. H., August 19.—Harry K. Thaw is reported under arrest at Coaticook, Quebec. The man under arrest passed through here on a train last night and later crossed the line into Canada. Deputy Sheriff Kelsey of this town was on the train and claims to have recognized the man and that the latter admitted that he was Thaw. Kelsey followed the man to Coaticook, where he says he was arrested.

Sheriff Kelsey recognized the man as Thaw on a train here last night. The man was inquiring for the county seat and some one directed him to Kelsey, saying he could tell him. Kelsey looked at the man rather closely, which caused the other to remark: "You don't know who I am?"

"I could make a pretty good guess; you're Thaw," the sheriff replied.

The stranger thereupon admitted his identity and added, "but you don't want me, you couldn't harm me if you wanted me."

The two men then discussed the situation briefly. At this station Kelsey left the train, as did one of two men who were accompanying Thaw. Kelsey secured the assistance of L. W. Barber and Warner Drew, and with an automobile they followed the train. They learned that the stranger and his companion left the train at Riverside, where they were joined by the other man, who meanwhile had obtained an automobile, and together they crossed the line into Canada, passing through Barford to Coaticook; Quebec. Kelsey and his men followed and had the man arrested at Coaticook. The stranger told the sheriff that he took the train "this side of Boston," but would make no other statement as to his movements since Sunday. Kelsey says one of the men with the stranger was a large, rough-appearing man and the other considerably smaller.

UNDER IMMIGRATION RULES.

Canadian Authorities Say Thaw Will be Deported.

OTTAWA, Ontario, August 19.—The Canadian immigration authorities declared this afternoon that Harry K. Thaw would be deported from Canada under the immigration regulations. The rule under which this action will be taken provides that any person who, within five years of his incarceration in a penitentiary or insane asylum, enters Canada may be sent back as an undesirable. There appears to be some reason for the belief, expressed here today, that the Canadian authorities will surrender Thaw to the American authorities at some point on the New York state border.

ON TRAIL OF QUINTET.

Arrest of Thaw's Alleged Conspirators Thought to be Near.

NEW YORK, August 19.—The arrest of some of the five men who whisked Harry K. Thaw from the State Hospital for the Insane at Matteawan in a high-powered automobile Sunday morning was believed today to be near at hand. Sheriff Hornbeck of Dutchess county, who left Matteawan at midnight on a secret mission, with three deputies and two detectives, was supposed to be in New York today, working quietly on the trail of at least one of the quintet of alleged conspirators. Under a blanket warrant the authorities were searching for Richard J. Butler, Michael O'Keefe, Eugene Duffy, Roger Thompson and Thomas Flood, who registered at a hotel at Beacon, near the insane hospital just before Thaw's escape, appearing there in cars like those in which Thaw was whisked away. The description of Butler so closely tallied with that of Richard J. Butler, former state assemblyman from New York, that the authorities were particularly anxious to locate him today. The other men named are said to be known among chauffeurs here.

MRS THAW OFF FOR CRESSON.

No Further Word Received from Her Son Since Monday.

NEW YORK, August 19.—Mrs. Mary Copley Thaw quietly left her hotel in New York this morning and took the 9:25 Pennsylvania train for Cresson, Pa., near Pittsburgh, where she will await further word from her fugitive son, Harry, who escaped from the Matteawan Asylum for the criminal insane early Sunday morning. As she departed she said she had had no word from Thaw since the letter received yesterday, in which he said all was well and promised to join her at Cresson.

COULD RUN INDEPENDENTLY.

Foss Not a Candidate for Republican Nomination for Governor.

BOSTON, August 19.—It was announced at the state house today on authority of Governor Foss that he would not be a candidate for the Republican nomination for governor, although it was declared that he had sufficient signatures to nomination papers to place his name on the primary ballot if he had desired. The governor had not decided, he said, whether or not he would run independently. He has until October 6 to make his decision.

OUR HIGHEST MOUNTAIN.

The highest mountain in Oregon is Mt. Hood, 11,225 feet above the sea level. Compared with Mt. Whitney, to the south in California, and Mt. Ranier, to the north in Washington, each rising well above 14,000 feet, Mt. Hood does not appear as a skyscraper. However, according to the geologists of the United States Geological Survey and other authorities, Oregon had at one time, probably before the dawn of life upon the earth, a great volcano which towered as far above Mt. Hood as does Mt. Ranier, possibly even several thousand feet higher. This was the great Mt. Mazama. But thousands of years ago this mountain disappeared into the bowels of the earth and all that is left today is the huge run around Crater Lake.

Crater Lake is the caldera of this extinct and collapsed volcano and is nearly six miles in diameter. The inside walls of the rim of the ancient mountain are in places nearly 4,000 feet high and almost perpendicular. The lake itself is in places 2,000 feet deep, and parts of the wall rise above its water another 2,000 feet. A restoration of the mountain in fancy, using as a basis the angles of the lower slopes, which still remain, shows that the apex could not have been far from 15,000 feet in height, so that Mt. Mazama was one of the most lofty and majestic peaks in the United States.

The director of the Geological Survey at Washington has a fine topographic map of Crater Lake and vicinity for sale at the nominal price of ten cents. This map has on the back an illustrated description of Crater Lake and an account of its formation from the ancient mountain.

ACCEPTED BY FLETCHER.

Chief Justice Rowell of Supreme Court of Vermont Resigns.

MONTPELIER, Vt., August 19.—Chief Justice John W. Rowell of the supreme court of Vermont has resigned and the resignation has been accepted by Governor Fletcher. He was appointed Chief Justice March 22, 1902, and has been on the supreme bench longer than any other man in the history of the state.

In complying with the chief justice's request that the resignation take effect September 30, Governor Fletcher said: "Vermont owes you a debt of gratitude for your long and faithful service and I am sure that it will be the earnest wish of her people that the pleasure of retirement to which you are looking forward may be yours in fullest measure.

Chief Justice Rowell was born at Lebanon, N. H., 78 years ago.

THE NASHVILLE SAILS.

Leaves for Mexican Waters After Undergoing Repairs.

PORTSMOUTH, N. H., August 19.—Gunboat Nashville sailed for Mexican waters today. The vessel was undergoing minor repairs when orders were received from Washington about a week ago for the boat to be prepared to proceed to Mexico. The work was rushed and was completed today.

STRENGTH

comes by assimilation of pure foods and and good tonics. Here is a perfect combination.

King's PUREMALT

Is the Ideal Tonic.

ASK ANY DRUGGIST.

KING'S PUREMALT DEPARTMENT,

88-98 HAWLEY ST., BOSTON.

The Rayo Lamp

Unequalled for its bright and steady light, simple construction and absolute safety. Has latest improved burner. Made of brass throughout and nickel plated. Every lamp warranted. Write to nearest agency if not at your dealer's.

STANDARD OIL COMPANY

THE NEWPORT JOURNAL AND WEEKLY NEWS.

Is especially adapted for mailing.

IMPORTANT.

We are showing a new line of Imported Novelty Pieces in Leather, for men and women.

Jewel Boxes, Photo Cases, Scarf Holders, Medicine Cases, Writing Pads, Drinking Cups, Flat Brush Sets, Bridge Sets, Sewing Sets, Coat and Pant Hangers, Glove and Handkerchief Sets, Bill Folds, Letter Cases, Collar and Cuff Bags, Tobacco Pouches, Shaving Sets, Cigar and Cigarette Cases, Toilet Sets, Ladies' Hand Bags—in all the latest shades—Traveling Bags, Suit Cases and Trunks.

F. W. MERRILL,

118 BELLEVUE AVENUE.

Tel. 385.

THE I. X. L.

And what it means.

We Excel in Low Prices.

We will save you from 15 to 25 per cent. Don't buy till you have examined our Goods.

Special for this week White Enamel Iron Bed, National Spring, 2 piece Soft Top Mattress, a complete bed for only $8; all sizes.

Big assortment of Trunks and Suit Cases. 9x12 Axminster Rugs at bargain prices.

Don't fail to come. It is a pleasure to show you the many bargains we have.

Two Stores in One.

THE I. X. L. CO.,

BUCKLEY BLOCK.

124 and 126 BROADWAY.

Phone 1605.

LYNCH BROTHERS,

MACHINISTS,

PERFEX

Water-Proof

Power-Adding

Jump-Spark

IGNITION

KINSLEY'S WHARF.

Carriers of The Daily News are forbidden to roll or twist papers and throw them upon premises; are not allowed to have other boys with them without permission and have no papers to sell.

HOUSE FURNISHING GOODS.

UPHOLSTERING

—AND—

Drapery Work.

Fine Line Upholstering Goods.

Mattresses Made Over.

First-Class Cabinet Work.

Furniture Repaired.

Crockery and Furniture Packed and Shipped.

Furniture Stored.

J. W. HORTON & CO.,

42 CHURCH STREET.

I have just received a fine line of

French Cretonne

Price from 35c.

Also a large assortment

Damask Silk

in Handsome Colors.

Call and see them at

SPINGLER'S,

BELLEVUE AVENUE.

Price of Coke

Prepared, delivered,

36 bushels $4.50

18 bushels 2.25

Common, delivered,

36 bushels $3.50

18 bushels 1.75

Price at Works,

Prepared .. 11c a bushel

Common .... 9c a bushel

NEWPORT GAS LIGHT CO.

Studebaker Farm Wagons, etc.

M. J. MURPHY. Tel. 32 R

MONUMENTS.

Marble and Granite Headstones.

Cemetery Posts and Curbing.

Lawn Rollers and Land Markers

JACOB J. MOHR, 23 Long Wharf.

GROUND LIMESTONE

For Farmers' Use.

Fine ground limestone will be found the best and most economical form of lime to use on the land.

Write for booklet.

JOHN M. FRIEND,

Masons' Supplies. Drain and Sewer Pipe.

108 Third St. Tel. 311

Our Telephone Number is **431.**

SANITARY PLUMBING CO.

James M. Openshaw, Manager.

The World's Best Sanitary Floor,

PETROSILO.

When you build have your architect specify Petrosilo, adapted for bathrooms, kitchen, store, schools, garages, etc., or wherever a noiseless and perfectly sanitary floor is desired. Applied directly on wood, iron or concrete. Estimates and samples furnished.

JAMES M. MEIKLE,

44 Morton Avenue.

Tel. 1113.

SANITARY METAL TILE.

PORTSMOUTH.

"Better Baby" Contest to be Held at Fair—Drought Becoming Severe.

[Regular correspondence of The News]

A "better baby" contest will be held this year at the Newport County Agricultural Society's fair, September 23. The babies are to be examined, weighed and measured by physicians and prizes awarded to the healthiest. This year a new arrangement has been made in regard to the prettiest babies. Three boys and three girls will be selected from those who enter and a slip will be given with each admission ticket, entitling every person who attends the fair to a vote for the prettiest.

The drought is becoming so severe that farmers are obliged to cart water from any obtainable source, cisterns, wells and streams of all kinds being either dry or nearly so. The pastures are so dry that cattle can find little or nothing to eat and many growing crops are dying for want of rain.

Mrs. Benjamin Littlefield of Assonet is with her daughter, Mrs. Robern M. Wyatt, to spend a few weeks.

Mrs. Matilda Sherman, mother of Mrs. Samuel Spooner, has gone to Newport to spend some time with Mrs. Clara B. Grinnell.

More than 100 from different localities, who have been spending their vacation at Island Park, have returned to their homes.

Mr. and Mrs. George T. Hartley and their son, Mr. and Mrs. C. W. Hartley and their son and Mrs. Fannie Carter of Newark, N. J., are here for a fortnight.

Miss Rose Pitnoff, the swimmer, attended by her chaperon, Mrs. Katie Brown, both of Boston, have been guests for two days of Mr. and Mrs. Bradley of Mattapan, who are spending the summer at their cottage at the Hummocks. Sunday morning Miss Pitnoff gave an exhibition in the basin.

Miss Mary I. Davis and a friend from Salem, Mass., are spending three weeks with Mr. and Mrs. George R. Manchester at the Stanton farm.

The Colonial Club entertained a party at their cottage with a chicken dinner, after which songs were sung by a number, accompanied on the piano by Mr. Jacl. Gallegher. The piazza, which was used for dancing, was decorated with pennants and Japanese lanterns. A collation was served on the piazza and the Colonial orchestra furnished music for dancing.

Mr. and Mrs. George W. Kidd and family of Brooklyn have arrived to spend the remainder of the season in town.

Miss Mary Blythe, who has been visiting Mr. and Mrs. Daniel A. Carter, has gone to Bridgeport, Conn.

Mr. Edward Dewhurst and Mr. Lawrence Smith of Providence are guests of Mr. and Mrs. Waterman.

At the Hiawatha cottage at the Hummocks, Mr. and Mrs. Garniss and Mr. Arthur Garniss of Taunton have as guests Mr. William Dillon of Newport and Mr. George W. Garniss of Springfield, Mass.

Misses Nellie Organ, Katherine Keefe and Phillis Wallace, all of Boston, are guests of Mr. and Mrs. Bradley.

Mr and Mrs. William N. Sellers are entertaining two guests from Cleveland, one from Sharon, one from Taunton and three from Boston.

Mr. Arthur L. Fish of Watertown, Mass., is visiting his father, Mr. Lawrence F. Fish.

Mr. H. J. Mello and Mr. J. P. Mello of Providence are guests at the Hose 10 cottage.

Mrs. C. D. Dennison, formerly of Portsmouth, who has been visiting Mr. and Mrs. Charles E. Thomas for several weeks, has gone to Taunton to visit her sister, Mrs. V. R. Saunders, after which she will return to her home in Westerly.

Misses Sadie Mitchelson and Elizabeth Herbert are spending their annual vacation in Newport.

SOMETHING FOR NOTHING.

Business Men Losing Respect for Mail Advocating Get-Rich Schemes.

[Kennebec Journal.]

We note the complaint of a writer in a business publication, that business letters and "follow-ups" do not bring the returns, by a large per cent, that could be safely counted on 10 years ago. He says business men do not read their mail as they used to do; that, in the up-to-date "efficiency service," provision is not made for proper consideration of matters that can only come to attention through the mail. He says that it is no evidence of business acumen to fill one's waste basket with unread communications; that any one could do that, but that it is an indication of careful and sane business methods to throw nothing aside with a cursory glance.

This all may be true in a certain degree, but we beg to call up a few facts on the other side, taking the business offices and the editorial rooms of the average daily newspaper as an example and presuming that all other businesses are approached in some manner by the "publicity experts." Every newspaper office is flooded daily by the "something for nothing" gang of space beggars. This phrase should be transposed to "nothing for something," for that is what they offer and expect.

We incline to the belief that the average business man's enjoyment of his mail and his respect for the claims and advancements of others, through the mails, has been largely destroyed by the mass of mush and sophistry and pretence of these suave beggars and free advertising "experts" now employed by large advertisers. It is becoming an absolute nuisance to newspaper offices. Packs of letters arrive every day from those who are attempting to get something for nothing.

Even various branches of the government are out for lots of publicity for heads of departments who are looking for better positions with private concerns. Automobile companies, theatre companies, land companies, syndicates of all sorts, exposition corporations, railway companies etc., etc.—all are putting their advertising appropriations into the services of bureaus which contract to furnish something for nothing.

Can you blame the business man for losing respect for his mail when, in a single morning, he finds anywhere from 10 to 50 of these useless and offending pretences? The variety of schemes for making him rich and famous is sufficient to queer the entire mass of rot for any one but a condemned idiot. Can you wonder that in a short while the appearances of these things in his legitimate business mail gets on a business man's nerves? Do you blame him for chucking bundles of the stuff into his waste basket unread? Would it surprise you to know that sometimes he feels like damping every one of these things into the furnace and those "publicity bureau" beggars along with them?

CONCERTED TEAM WORK COUNTS.

[Continued from Tenth Page.]

E. Stoddard 8, Lieutenant W. W. Wells, Jr., 1; total 17.

Perroquets, color Blue—F. H. Prince, Jr. 4, F. H. Prince, 3, A. N. Law 4, F. A. Gill 6; total 17.

Referee—Mr. William Grosvenor.

The scoring was as follows:

Period and Goal	Side	Made by	Time
1-1	Sandpipers	Mr. Straight	1:45
2	Two safeties by Mr. Gill.		
	Perroquets	Mr. Prince, Sr.	5:15
2-	No goal scored.		
3-	No goal scored.		
4-3	Perroquets	Mr. Law	0:45
4	Sandpipers	Lieut. West	2:10
5	Sandpipers	Mr. La Montagne	0:54
6	Sandpipers	Mr. Stoddard	2:41
5-7	Perroquets	Mr. Prince, Sr.	3:22
6-8	Sandpipers	Mr. Stoddard	4:18
7-9	Sandpipers	Mr. La Montagne	1:46
10	Sandpipers	Lieut. West	1:32
11	Perroquets	Mr. Prince, Jr.	1:03
12	Sandpipers	Mr. Stoddard	0:35
8-13	Sandpipers	Mr. Stoddard	4:15

Sandpipers scored 9 goals. Perroquets scored 4, lost ½ on two safeties by Mr. Gill; net score 2½.

This afternoon the Leopards play the Philadelphia Country Club the second match for the Westchester cups. Wednesday is assigned for members games, to give those not playing in the tournament an opportunity.

Monday night a large number of ponies from the Pier were shipped to New York on the boat.

NAMING PULLMANS.

Abandonment of Proper Designations for Palace Cars to be Regretted.

[Lowell Courier-Citizen.]

It was recently announced, whether with or without authority, that the Pullman company was about to abandon the use of classical names for designating its parlor cars. The news, if true, might be regretted but the chances are that if any such abandonment is proposed it is chiefly because the supply of classical names has been exhausted. No source so prolific could be given up by the hard-pressed Pullman people for any other reason. To the casual observer who takes note of the parlor cars he rides in it must long have been apparent that the naming of the cars imposed an increasingly difficult task on the person—once said to be Miss Pullman—charged with the duty of providing names. For a time all went merry as a marriage bell, with all literature, history, geography, mythology and astronomy to draw from. Paying $50 each name, as was once widely reported to be the custom, looked like a large price for extremely easy, and on the whole rather pleasant, labors. Most of us would have been glad to name Pullman cars for a good deal less, and guarantee some stunning names, too. It must be different now. History, astronomy, mythology and the classics, ancient and modern, have all been worked so long that the good names have been about all pre-empted, much as the devil is said to have monopolized all the good tunes.

Some of the later "christenings" look very much as if the sponsors had taken to dissecting the polysyllable names of other cars and making up new words out of the disjecta membra. Fanciful countries, such as Anthony Hope invents to set forth his valiant heroes, have given their imaginary names to adorn the glossy flanks of ornate Pullman trains. Girls' names, the flower garden, natural phenomena, the lists of stations in the timetables, all have been worn threadbare.

And yet we must have names on our Pullmans. Perish the thought of a "reduce" car adorned with nothing but a calculate number! Why, a freight car could boast that now! Give us names—good names if they hold out, poor ones if they don't, but names, at least. It was a sad day when their scientific bent led managers to leave off naming the engines.

TO CHRISTIANIZE GYPSIES.

One million gypsies, with neither home nor country, move across Europe every year from east to west with the beginning of summer. Nowhere are they wanted, everywhere are they eyed askance, but still every year they wander, and the authorities of the countries they cross dread their coming and are relieved when they go. There is always trouble at the frontiers. Here the wanderers are stopped, questioned, and often imprisoned as vagrants. But there is nothing to do but finally let them go, and they invariably return the next year.

An effort to aid and protect these gypsies, and incidentally the perplexed authorities, is being made by a Swiss clergyman, H. Beuver. He has organized a society, one of the purposes of which is to instruct the gypsies in the Christian religion, for these nomads are all pagans. The success of Mr. Beuver's efforts, however, is considered very uncertain.

The Most Loved of All Presents

Surprise her with a W. W. W. RING. The one she has seen advertised in her favorite magazine.

Absolutely guaranteed. If a stone should come out and be lost it is replaced free.

SIMPSON,
32 Franklin Street.

REMOVAL NOTICE.

On and after this date we will be located in our new store, cor. Spring and Stone Sts.

HAYMAN & NASON,
Painters and Decorators.
Telephone. July 15, 1913.

AN ORIGINAL BUNGALOW TYPE.

Design 755, by Glenn L. Saxton, Architect, Minneapolis, Minn.

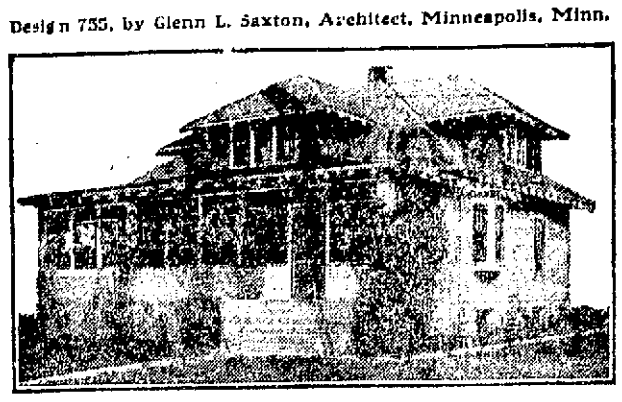

PERSPECTIVE VIEW—FROM A PHOTOGRAPH.

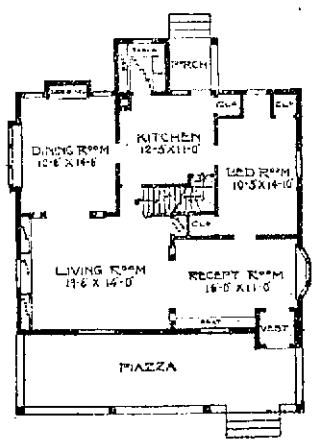

First Floor Plan.

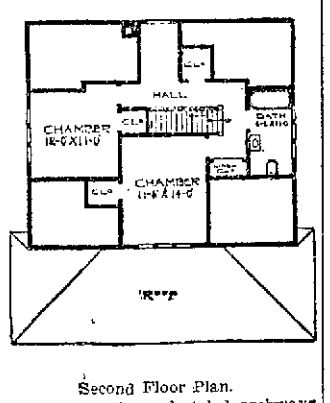

Second Floor Plan.

In this plan the principal rooms open together by pedestaled archways with square columns. Second story has two chambers and bathroom. Size 37 feet wide and 30 feet deep over the main part. Full basement. First story, 9 feet; second story, 8 feet. Finish throughout first story red oak or birch, second story pine to paint. Birch or maple floors.

LOCAL MEN WIN AND LOSE.

McLoughlin and Bundy Beat Williams and Gardner in Doubles.

Play was continued in the all-comers' lawn tennis tournament at the Casino Monday afternoon until after 6 o'clock, the last two matches being barely completed before darkness set in. The committee kept the matches going, filling the 11 courts as fast as one was completed and keeping the men well up to the scratch at all times. As a result of this work the 20 matches in the first round and 58 in the second were decided.

There were fewer defaults than formerly, these, however, including William A. Larned, a former champion, H. H. Hackett, who played with McLoughlin in the international doubles in England; H. C. Seaver, a former Massachusetts champion, and E. H. Peaslee, one of the Yale team.

The leading players had little difficulty, McLoughlin, Clothier, Bundy, Niles, Behr, Church, Williams, Washburn, the three young Californians—Johnston, Griffin and Strachan; Touchard, Voshell, Bull, Mathey, Beekman, Beals, Slocum, Gardner, Wallace F. Johnson, Palmer and Leroy winning, generally in straight sets. Richard Stevens, who has probably played in more national tournaments than any other in the present entry, lost his first match.

Of the local players, J. S. Brown, Jr., won his advancement by the default of E. H. Peaslee, Louis H. Hobb lost to Baron Horst von Lessner. Ezra Gould was defeated by Charles M. Bull, Jr., Paulding Fosdick defeated D. D. Morgan. Williams P. Burden won from Leonard M. Thomas. Richard Van Ness Gambrill defaulted and Baron Kurt von Lessner lost by defaulting when he apparently had his match well within his grasp.

During the afternoon there was an interesting practice match in doubles between McLoughlin and Bundy, the national champions, and R. N. Williams, 2d, and C. P. Gardner, Jr. It was the first time Bundy and McLoughlin had played together since early spring, and the contest was arranged to give them a little practice for Wednesday's championship. The games developed excellent tennis and the spectators, who were quite numerous, had plenty of opportunity to applaud. All four players put up a strong game, McLoughlin and Bundy developing their usual fine team work and Williams and Gardner making a number of clever places. McLoughlin and Bundy won the first two sets, each at 6-4, and Williams and Gardner the third by the same score.

ICELAND FALLS HARNESSED.

The undeveloped water power of Iceland is receiving the attention of foreign capital. The Delbi Falls, 35 miles from the coast, have been acquired by an English concern which is engaged in the manufacture of nitrogen products, and, with 410,000 horsepower at its command the company will move all its factories from Peru and Chili to Iceland.

Big factories are to be built in the vicinity of the falls and a railroad constructed to the coast. The ownership of the falls was purchased from four local farmers, each of whom will receive $15,000 for his interest.

The Engagement Ring

It comes but once in a life-time. It means so much. It should be perfect, flawless chaste.

There's much uncertainty about diamonds except to the expert. They should be chosen at a store in which you have implicit confidence. We strive earnestly to merit such confidence.

Diamonds are like gold when wisely bought. They are worth their cost anywhere on earth and are constantly increasing in value. Our gems will bring their price anywhere any time, and we guarantee them positively.

Examine our rings—not only solitaires but all styles for all needs.

RUECKER,
JEWELLER,
190 Thames Street.

John Gillies,
SLATE, TILE AND GRAVEL ROOFER.

The slate that has been tested by time. Estimates furnished on old or new roofs. All work guaranteed.
Office and Yard 252 Spring Street.
Opposite Howard Street.
(Formerly 19 Webster Street).
Telephone connection.

DRUGGISTS.

Moth Itch LOTION

—FOR—

Moth Itch, Insect Bites, Poison Ivy, Rash

And other inflamed and irritated conditions of the skin as

Hives, Heat Rash, Sunburn, etc.

Twenty-Five Cents the Bottle

CHARLES M. COLE,
Registered Pharmacist.
302 THAMES STREET.
NEWPORT, R. I.

USE DOWNING'S
QUININE HAIR TONIC.

An elegant Toilet Preparation for preserving, restoring and beautifying the Hair, rendering it soft and glossy, relieving all diseases of the scalp. Free from all irritating matter, it softens the hair when hard or dry—acting upon the roots. Keeps the scalp in a healthy condition.

PREPARED ONLY BY
DOWNING BROTHERS,
PHARMACISTS,
42 and 44 Broadway.

"Meet Me at Barney's"

Remember This.

You'll find here choice styles of fine pianos, mahogany, oak, walnut and ebony finishes—pianos that will please you in every detail.

Stop in today and see our

Pianos to Rent.

PRICES RIGHT

Barney's MUSIC STORE

ROGERS, PEET CO'S. CLOTHING.

A fine opportunity until Fall, to invest in some real clothes.

Men's Suits, both summer and winter weight, in blues, blacks and fancy mixtures.
Now $15, $18, $20, $22.
Were $20, $22, $25, $30.

Youths' Suits—
Now $10, $14 and $16.
Were $18, $20 and $22.

Fall Overcoats—nice silk lined blacks and Oxfords, or fancy blues and mixtures—
Now $15, $18 and $23.
Were $20, $25 and $30.

Boys' Norfolks and Men's Odd Trousers also reduced.

JAMES P. TAYLOR,
139 Thames Street.

END SEASON SALE.

20 Per Cent Discount on all Florence Automatic Blue Flame Stoves.

Gas Ovens 10 Per Cent to close out.

COUCH HAMMOCKS.

Regular	$5.00	Couch Hammocks, to close out	$4.00
"	5.50	" " " " "	4.40
"	6.50	" " " " "	5.20
"	9.50	Soft Top Mattress Hammocks	7.60
"	12.00	Hair Mattress Hammocks	9.60
"	6.50	Baby Swing	5.00

Hammock Frames, regular $3.50, now $2.95

(STRICTLY CASH)

Wm. B. Scott & Co.,
8-10 BROADWAY.

National 40

Gray and Davis-Self Starter and Electric Lights, fully equipped, $2750 to $3400.

FLUDDER BROS., Distributors. Telephone 167

ELECTRICAL HOUSEHOLD APPLIANCES.

Electric Irons, $3.00, $4.00 and $5.00; the heating parts are guaranteed forever.

Electric Percolators and Coffee Machines, Water Heaters, Stoves, Toasters and Grills that broil, bake, toast, boil or fry, and can be used as a stove.

S. W. Coggeshall, 201 Thames St.

MARGARET A. ROSS,
MILLINERY.
A NICE LINE OF
OUTING HATS
White and colors from 98c to $5 at Kirwin Block, opposite Armory.
Prop., MARGARET A. ROSS,
374 Thames Street.

NOTICE.

To Protect Your Trees Have Them Sprayed.

Oscar Schultz,
Tel. 910, 1115 or 972.

THE NEWPORT JOURNAL AND WEEKLY NEWS.

BENJ. F. TANNER,
Contractor and Builder.
Distributing Agent for
THE CELEBRATED ASBESTOS CENTURY ROOFING, SLATES and LUMBER.
These slates or shingles can be applied by your own builder. The expense to all builders the same.
Storehouse, 52 Bridge St.

THE NEWPORT JOURNAL AND WEEKLY NEWS
is especially adapted for mailing.

REAL ESTATE AND INSURANCE.

BURGLARY INSURANCE.

The cost is low and the protection complete. For rates and information apply

J. B. Parsonage & Son,
REAL ESTATE AND INSURANCE.
10 Franklin St., Opp. Postoffice.
Newport, R. I.

COTTAGES FOR SALE.

One on Carey street, with modern improvements, hot water heat, 5,000 square feet of land, 7 rooms, price $3,500.

Cottage near Broadway.

Two tenement house, Hammond street.

For Rent. A two-tenement house in the fourth ward, with improvements. Price $2,500.

WM. LOFTUS, 234 SPRING ST.

AN OPPORTUNITY TO OWN A DESIRABLE HOME.

We are offering a house, stable and 9,000 sq.ft. of land situated in business section and where property is increasing in value. Terms can be arranged to suit the purchaser.

CLARENCE A. HAMMETT COMPANY,
Real Estate and Insurance,
323 THAMES STREET.

REAL ESTATE, INSURANCE, SURETY BONDS, NOTARY PUBLIC.

EDWARD L. SPENCER
REALTY BUILDING.

WAITING LIST.
RHUDDLANS,
Season of 1914.

Cottage 1
1 Choice—
2 ——
3 ——

Cottage 2
1 Choice taken
2 ——
3 ——

Cottage 3.
1 Choice taken
2 Choice taken
3 ——

Cottage 4.
1 Choice taken
2 Choice taken
3 Choice ——

FOR RENT.

Half House, Broadway, 9 rooms, improvements, $30.00 month.

Cottage, near King Park, 7 rooms, toilet, $15 month.

C. H. WRIGHTINGTON,
30 Bellevue Avenue.

WARNING! BURGLARY!

We can give you, at the lowest rates and for any amount desired, a world wide floating policy on jewelry and other personal effects covering against all possible loss including fire, burglary, disappearance, marine disaster and theft from person, in any building or conveyance, either public or private. Allow us to quote.

ANDREWS & WEAVER,
Real Estate and Insurance,
37 Bellevue Avenue.

INSURANCE

Tends to bring peace of mind, whether it be fire, life, accident, liability or plate glass.

WM. E. BRIGHTMAN,
164 Bellevue Avenue.

PHONE 5.

FOR RENT.

Furnished Cottages For the Season.

DESLOIS & ELDRIDGE,
152 Bellevue Ave. Newport, R. I.
589 Fifth Ave. New York, N. Y.

Several Desirable Furnished Cottages for rent at Jamestown.

C. E. WEEDEN.

The Johns-Manville Asbestos Shingles.

FOR SALE BY
WM. H. CRAIG,
NEWPORT AGENT. 6 Tilley A
Tel. 1613.

ATTRACTIVE VILLAS AND COTTAGES FOR SALE.
Also Farms and Country Places on the Island.
Insurance in strongest Companies.
Rentals for season of 1913.
FREDERICK H. PAINE,
Bellevue Avenue and Catherine St.

SITUATIONS WANTED.

WANTED—Position by experienced young lady stenographer and bookkeeper. Best of references. Address Box 21, Daily News Office.

AN ENGLISH GIRL would like position as chambermaid or in doctor's office. Address Box B, Daily News Office.

RELIABLE YOUNG GIRL would like position to assist with light housework or take care young child. Address Box M, Daily News Office.

WANTED—By seamstress plain sewing by day. Address Box L, Daily News Office.

CHAUFFEUR. Best of references, desires situation. Experienced; makes own repairs. Address Box 84, Daily News Office.

HELP WANTED.

WANTED—A girl or woman for general housework. Must know how to cook. 456 Broadway.

WANTED—A young man in store and has had experience around soda fountain. Good year-around position for the right party. Address Box 61, Daily News Office.

WANTED—A competent middle-aged woman for general house work in family of three adults. No washing or ironing. American preferred. For particulars apply to Mrs. F. A. Young, 9 White street.

WANTED—By a lady leaving town for the winter, one girl for housework, who is a good cook, and one for chamber work and waiting. Three in family. Wages $25 and $20. State references. Answer Box 18, Daily News Office.

WANTED—For an office in town, a young woman, over 17 years of age; high school graduate preferred. Address Box 28, Daily News Office.

WANTED—Dish washer. Apply Armstrong's Restaurant, 259 Thames street.

WANTED—In Newport, competent cook. Address, giving references, Box 55, Daily News Office.

WANTED—Good girl for general housework. No washing; small family. Address Box 64, Daily News Office.

WANTED—A girl 15 or 16 years old, to assist in general housework. Address Box 62, Daily News Office.

WANTED—Agents that reside in Newport, R. I. Call or write to Chas. F. Wagner, 271 Swan street, Providence, R. I.

HOW ABOUT LEARNING A TRADE? Just through school should consider the advantage of a good trade. The trades of machinist, pattern-maker and molder are standard trades and we make it our business to teach them. Boys with good schooling, ambitious and strong, invited to apply. Superintendent, Brown & Sharpe Mfg. Co., Providence.

WANTED—TWO OR THREE WELL-RECOMMENDED GIRLS FOR HOUSEWORK.

Mrs Welch's Employment Office, 18 Appleby street. Phone 2362.

FOR RENT, ROOMS AND BOARD.

FURNISHED ROOMS TO LET.
MEALS IF DESIRED.

Prospect House,
22 Prospect Hill St.

TO LET—Six-room tenement; modern improvements. 37 Howard street.

TO LET—A large, airy room with modern improvements, connected with bath, near Touro Park, in private family. Address Box 42, Daily News Office.

WANTED—Nicely furnished rooms for gentleman and wife. State particulars, etc. Address Box 50, Daily News Office.

TO LET—Large room suitable for one or two persons; toilet and bath, hot and cold water. Neatly furnished and perfectly quiet. 20 Fair street.

TO LET—Sections of storage sheds in freight yard, direct unloading from car. Apply to Newport Coal Company.

TO LET—To small family, on Third street, lower corner tenement of 6 rooms; gas and toilet. References required. Apply 12 Willow street.

TO LET—Upper tenement, 19 Cranston avenue. Apply J. A. Barker, Hill Top Farm. Phone 2535 R 2.

TO LET—Middle flat at 21 Green street. Apply J. A. Barker, Hill Top Farm. Phone 2535 R 2.

FOR RENT—First-class furnished connecting rooms, with bath. 30 High street. Phone 2711.

FURNISHED APARTMENTS to rent. All modern improvements; Broadway [illegible]. Address Box F, Daily News Office.

FOR RENT—Store and bake shop with brick set oven at 499 Thames street. Apply John Nelson, Broadway.

WANTED—Cottage in Broadway district. Address Box 228, Postoffice.

TO LET—Eight room tenement; steam heat; 7 Central street. Apply Sidney Moffit, 7 Bull street.

TO LET—Three new seven-room apartments corner Elm and Second streets. Bath room, hot water heat, polished hardwood floors; hard wood trim. These apartments are well built, very convenient and finely finished. Rent $25 per month. Apply to R. W. Curry, 41 Chapel street or 47 Washington street.

TO LET—Two front rooms on [illegible], between Pelham and Mill, suitable for doctor or dentist. Apply at 11 Mill street.

TO LET—Nicely furnished rooms, with bath and all modern improvements, also rooms for light housekeeping. Address Box 2, Daily News Office.

TO LET—Nicely furnished rooms with bath and all modern improvements, five minutes walk from Government Landing. Mrs. White, 114½ Broadway. Tel. 2192.

TO LET—Store 344 Thames street, formerly occupied as cigar factory and [illegible] room. Also stable rear 21 Green street, suitable for garage. J. A. Barker.

FOR RENT—A desirable front office in the Daily News building. Apply at the counting room.

TO LET—Garage. Spaces in fireproof garage; also Overland five passenger touring car for hire. Call at garage on Church street, between Thames and Spring, or 233 Thames street. Tel. [illegible] 627. H. Aaron.

TO LET—One, two, three or four rooms and kitchenette, modern, first-class location. Call 7 R. I. avenue. Telephone 2242.

FOR RENT—A large office, one flight up in the Daily News office to let to a desirable tenant. Good light and air, steam heat, gas and electric light, janitor service and lavatory. Rent $30 a month. Apply at Daily News Counting Room.

THE BINGHAM,
22 Catherine Street,
Now Open. Select Family Hotel.

THE MACPHIE COTTAGE,
106 Church Street.
FIRST-CLASS BROADING HOUSE,
Terms Reasonable,
Telephone 1722.

NASON COTTAGE,
26 MILL STREET.
Reasonable terms for board and room.

THE NEWPORT JOURNAL
AND WEEKLY NEWS.
Is especially adapted for mailing.

FOR SALE.

FOR SALE—Corner lot on Second street, 60x100, $1,500. Lot 50x80, Champlin street, $700. Lot Caswell avenue, $350. Lot corner Bliss road and Gibbs avenue $1,280. Harry E. Chace, Coggeshall Building.

PLUMS. For eight or ten days, preserving or eating. Edward E. Peckham, Melville Station, Phone 2615 R5.

FOR SALE—Hupmobile. Runabout, in good running condition; set new tires. Suitable for light delivery. Address Box 25, Daily News Office.

FOR SALE—Two-tenement house, Mary street, $6,500. Two-tenement house, Tyler street, $5,500. Large tenement property, Bath road $6,000. Harry E. Chace, Coggeshall Building.

FOR SALE—Motor boat, 18 ft. 3 H. P. Miamis engine. Everything in perfect order. Address Box 55, Daily News Office. Price reasonable.

FOR SALE—7-room cottage, Thurston avenue; concrete cellar, hot water heat, gas and electric lights, set tubs, lot 60x100, $3,300. Harry E. Chace, Coggeshall Building.

FOR SALE—1911 Buick; first-class running condition. Price very reasonable. For further particulars address Box 4, Daily News Office.

FOR SALE—Large corner property on Washington street, suitable for boarding house, steam heat. This property can be purchased on very easy terms. Will bear inspection. Harry E. Chace, Coggeshall Building.

TUNGSTEN LAMPS. 25 and 40 Watt @ 35c, 60 Watt @ 45c, 100 Watt @ 80c, 150 Watt @ $1.20. Albro & Sullivan, 40 Franklin street. Phone 212.

FOR SALE—10-room house, all improvements, Broadway, $6,000. 10-room cottage Summer street, $5,000. 10-room cottage, Dartmouth street, $4,500. 9-room cottage, Warner street, $3,200. 9-room cottage, Cummings road. $3,400. Harry E. Chace, Coggeshall Building.

FOR SALE Good useful pair of horses. Owner has no use for them. Address Box 25, Daily News Office.

FOR SALE—Two adjoining lots on Thurston avenue, 50x100, $800 each. Also two lots on Second street, 40x100, $1,000 each. Harry E. Chace, Coggeshall Building.

VERY FINE HOT HOUSE GRAPES,
Peaches, Nectarines and Melons at Roseneath Vineries, James McLeish, 39 Roseneath avenue.

FOR SALE—10-room cottage, Brooks avenue, hot water heat, gas and electric lights, lot 40x106, $4500. Harry E. Chace, Coggeshall Building.

Fishing crabs, 15 cents a quart. John Z. Lawton, 102 Thames street.

FOR SALE—Lot near Renfrew Park, 150 feet front, 125 feet deep. Harry E. Chace, Coggeshall Building.

FOR SALE—Two-tenement house in central location. Excellent investment proposition. Readily rented. Address Box A. Daily News Office.

FOR SALE—The property on Poplar street, adjoining the N. Y. N. H. & H. R. R., on west side of track, 96 feet on railroad, 66 feet deep. This is a very desirable location on which to build a store house or for shipping, as there is ample room to put in a switch. H. E. Chace, Coggeshall Building.

TYPEWRITERS. All makes; new, rebuilt and second hand for sale and for rental. Kerins & Sullivan, 22 Cannon street. Tel. 1431.

FOR SALE—Two two tenement houses, desirable location. Good investment; easy terms. Harry E. Chace. Coggeshall Building.

Automobile Tires.
Inner Tubes Vulcanized.
Lindsay Gas Lights and Fixtures
C. J. SWENSON'S BICYCLE SHOP
BELLEVUE AVENUE

FOR SALE—Two-tenement house and store on Wellington avenue, $2,800. Corner property, good investment. Harry E. Chace, Coggeshall Building.

FOR SALE—A very desirable building lot on Broadway, 46x100, $1,600; also fine corner lot Gibbs avenue, $1,100. Harry E. Chace, Coggeshall Building.

FOR SALE.

Two Automobiles, Cheap.

Runabout and touring car, in good order. Address Box 65, Daily News Office.

FOR SALE Two-tenement house, 19 rooms, hot water heaters. Very desirable central location, $6,500. Harry E. Chace, Coggeshall Building.

FOR SALE Two-tenement house, William street, $2,500. Two-tenement house, Narragansett avenue, $3,200. Two tenement house, Barney street, $6,000. Harry E. Chace, Room 4, Coggeshall Building.

FOR SALE OR TO LET,
16 CATHERINE STREET,
From May 1st. 1914.

Apply to your own broker or cottage 1, Rhuddlans on the Cliff.

EMPLOYMENT OFFICES.

EMPLOYMENT OFFICE.
MRS. M. A. ROSS,

Successor to the late Mrs. Knutson,
541 Spring street,
Corner Narragansett Avenue.

The business will be continued in the future on the same approved system and extensive scale as in the past.
First-class servants always to be found at this offic.
Tel. 108.

Employment Bureau
Mrs. N. McMahon,
21 JOHN STREET.

Well trained male and female help. Strict attention given to orders left at this Bureau. Tel. 945.

MRS HODGSON,
INTELLIGENCE OFFICE
47 FAREWELL STREET.
Tel. 788. Newport, R. I.

MISS WILD,
REGISTRY OFFICE,

305 5th Ave., New York.
Telephones 8822, 8823 Madison Sq. Cablogram Wildlee

Great care taken to supply thoroughly trained competent servants, but only after a strict personal investigation of references.
Special and prompt attention given to out-of-town orders.
Co-operation with London registry offices.
Circulars sent on vequest.

Catherine J. Brooks,
Employment Office.
ONLY FIRST-CLASS HELP.
Phone 9993. 418 Spring St.

GENERAL WANTS.

WANTED—MATTRESSES to make over. You can spare your mattress during the day, where it would inconvenience you if it was out of the house over night. Why not let us have it tomorrow and we will return it as good as new tomorrow night. We make over silk floss, moss and hair mattresses. Call 1855. Frank T. Brooks, 271 Spring street.

WANTED—Bright young men and women to register for the opening day of the fall term of Child's Business College, which begins Tuesday, September second, Realty Building, Washington square.

WANTED—Hupmobile runabout; must be in good condition. Give full particulars and price in first letter. Address Box 27, Daily News Office.

LOST AND FOUND.

LOST—Ladies' gold watch, between St. Augustin's Church and Ochre Point. Reward if returned to 23 Channing St.

LOST—A silver mesh bag, with money and key. Finder please return to Box 11, Daily News Office, and keep the money. Bag valuable as souvenir.

LOST—By working girl, a small brown hand bag, with initials M. E. with small sum of money, on evening of 18th. Address Box 3, Daily News Office.

LOST—Evening of August 15, on Beacon road, near Harrison avenue, automobile headlight. Please return to Newport Engineering Works.

FOUND—Aug. 18, on Touro street a ladies' pocketbook, containing a small sum of money. Owner can have it by identifying it and paying for this advertisement. Call 14 Clarke street.

FOUND—In Jamestown, Aug. 18, a sum of money. Owner may have it by identifying it and paying for this advertisement. A. C. Knowles, Jamestown.

PROMISED RAIN ARRIVED.

Precipitation Seemed to be in a Belt, the Island Having Practically None.

The promise of rain held out by the signs Monday afternoon was made good about 10:55, when it began falling as if it intended to rain for fair. For more than half an hour it came down in good style, at times in a perfect torrent. The wind at the start was southeast, and veered to south. When the rain ceased the wind came out cool and clear from the northeast and the muggy atmosphere which made Sunday and Monday so disagreeable was a thing of the past.

The Water Works rain gauge gave .05 as the fall Monday morning, when it came down rather lively for a few minutes, and .69 as the fall at night. This made .74 for the day and a total for the month of 1.61, which is the largest for a month since last May.

There was practically no rain in Middletown and none at all at the Providence car barn. Like the rain of Monday morning, the precipitation seemed to be in a belt running northeast and southwest; the morning's rain was not seen at Bailey's beach and was only a drizzle in Middletown. It seems likely also that the rainfall on Thames street, where it only helped to flush the gutters, was much heavier than at the Water Works pumping station. Out on the island, where the crops need rain badly, they had practically nothing.

FOR THREE DAYS' RACING.

Five New York Fifty-Footers in Port, Ready for This Week's Contests.

Sloops Spartan, Samouri, Pelione, Acushla II and Carolina II, the five New York 50-footers in port, are here for the three days of racing by the Newport Yacht Racing Association Thursday, Friday and Saturday. The committee in charge—Messrs H. O. Havemeyer, F. K. Sturgis, and C. L. F. Robinson—have issued the circular for the racing.

The start will be off the Brenton's Reef lightship and the course 10 miles to windward or leeward, leaving the outer mark on the starboard hand. Preparatory signal at 1 p. m., warning signal at 1:05, starting signal at 1:10. All special rules of the 50-footers will be in force and the rules of the New York Yacht Club will govern.

Three prizes will be offered for each race. If a race is not finished by 7 p. m. it will be called off. Appearance at the line will be considered an entry. In the event of a race being declared off it may be sailed the following morning if a majority of the owners assent. The committee is anxious to comply in every respect with the wishes of the owners and will be glad to receive suggestions.

CONFERENCE ON THE TAXATION LAW.

A meeting has been arranged to take place at the Casino at 5 o'clock this afternoon, between certain city officials and summer residents. It is supposed to be an informal affair, to talk over the matter of the state tax law and the methods of assessment for taxation purposes. Among those on the summer resident side are Mr. George L. Rives, Bishop Darlington, Mr. H. A. C. Taylor, Mr. George B. Hillhouse and Dr Henry Barton Jacobs. Among those who will represent the city are Mayor MacLeod, City Treasurer Taylor, Tax Collector Higbee and the asessors.

APPEALS FROM NON-SUPPORT SENTENCE.

In the district court this morning only one case was tried, several others being discontinued upon payment of costs. The one tried was that of State vs. James T. Earle, on a charge of non-support. The case occupied the greater part of the morning session. Both Mr. and Mrs. Earle testified and their stories did not agree. Judge Franklin said the case narrowed down to the question which story was the more probable. He decided for the plaintiff and sentenced Earle to six months in the state workhouse. The defendant appealed and gave bail in $100 for appearance at the October session of the court.

Five cases for Sabbath breaking, which have been continued from time to time and on which motions for quash, etc., have been heard, were discontinued on payment of costs, $6.95 in each.

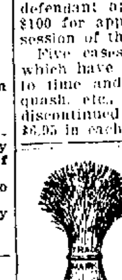

Arlington Wheat Meal

Is pure wheat properly ground. It has been on the market for thirty-five years, the recognized STANDARD in Breadstuffs because it furnishes all the elements necessary to build a perfect body. Made only by

Fowle's Arlington Mills
Arlington, Mass.

THE NEWPORT JOURNAL
AND WEEKLY NEWS.
Is especially adapted for mailing.

WHAT WILL THE HARVEST BE?

Have you ever stopped to think of what the harvest of your life's work will be? Are you storing away part of your money crop for the winters of old age and misfortune?

An investigation will convince you that our bank would be an ideal place for keeping your funds safely. It's a good plan for every farmer to have a strong banking connection. You may want to borrow one of these days; we can negotiate the loan for you, on good security, at right rates and without any red tape. Drop in to see us, next time you're in town. Make the call friendly—you don't have to do business every time you come in to say hello."

Remember Us When You Have Money and We'll Remember You When You Need Money

NATIONAL EXCHANGE BANK,
Washington Square.

A BANK ACCOUNT AND OPPORTUNITY.

A Bank Account and opportunity are so closely related that they are mutual benefactors.

By opening an account with the Savings Bank of Newport and making weekly deposits, you are laying the strongest foundation for future protection.

4 Per Cent Interest Paid.

SAVINGS BANK OF NEWPORT.

THE CENTURY STORE.

FOUNDED 1796.

CLEARANCE SALE —OF— WASH GOODS.

Final clean-up of Wash Goods. All this season's best selling styles—not all colors in any line but a good assortment of patterns.

At 19c a yard.

Chiffon Lisse, Voiles, bordered and figured, Crepes, Hesper Cloth, etc., sold all season from 25c to 35c yard. Clean-Up Sale Price **19c** yard.

At 12 1-2c a yard.

Racquet Cloth, 27 inch Voiles, Batiste, Madras, etc., broken color lines but good ranges of patterns. Sold all season at 17c and 19c. Clean-Up Sale Price **12 1-2c** yard.

Remnants of Ginghams, Percales, Galateas, Prints, etc., desirable lengths at very low prices to close out.

The Wm. Leys Dry Goods Co.,
135-137 Thames Street.
Agents for Pictorial Review Patterns and Publications.

HOFMAN IN THE FINALS.

Three Straight Victories Give Him a Position in the Mianetuck Singles.

In the men's tennis tournament on the Mianetuck courts the finals have been reached in the upper half. By winning three consecutive matches Hofman put himself in position to play the winner of the lower half for the championship of the club. The last two matches he played were very close and he was forced to exert himself to the utmost. After beating Blaine easily in straight sets, 6-1, 6-0, Hofman met W. A. Peckham and almost lost. The score was 6-4, 1-6, 7-5. Peckham played poorly during the first half of the first set, and the lead which Hofman established, of three games, proved enough to win the set. Into the second set Peckham had everything his own way, and in the third had his opponent four to one in games. Hofman braced finely and by his steady play nosed out the set and match.

In the semi-final match Hofman and Slocum found themselves evenly matched and played five sets to decide the supremacy. Both played well at times and poorly at others. The match was extended over two or three days, as the play could not be started until late. Hofman finally won, 6-8, 6-4, 1-6, 6-2, 10-8.

Before the finals are reached in the lower half H. Sherman and C. Sherman must play, and Simmons and Wheeler. The winners of these two matches will meet to decide who is to play Hofman.

WILLIAM KOSCHNY,
PLUMBER AND FITTER.
Jobbing Promptly Attended to
Estimates Cheerfully Given.

Telephones:
Residence 961. 100 John St.
Shop 2202 Newport, R. I.

THE YOUNG MEN'S CHRISTIAN ASSOCIATION OF
Newport, R. I. 41 Mary Street
(Legal Title).

For the uplift of the young men and boys of Newport and vicinity.

To place the privileges of the Association within the reach of young men of small means the membership fees and Dormitory rent paid by members must be supplemented by annual contributions. ENDOWMENTS ARE GREATLY NEEDED TO MAKE POSSIBLE A PERMANENT AND GROWING WORK. All property is free of incumbrance.

Form of Request.

I give and bequeath to the Young Men's Christian Association of Newport, R. I., the sum of .... to be held by said Corporation and invested by its Advisory Committee, the income thereof to be applied to the use of the said Association.

President, H. A. Titus,
Treasurer, A. K. Sherman,
Advisory Committee.
(With constitutional powers elected for three years in rotation.
George Peabody Wetmore, Hugh D. Auchincloss, Arthur Curtiss James, George Gordon King, Angus McLeod, Guy Norman, Wm. P. Sheffield.

For information about the work of this Association write W. H. Chapin.

Take a KODAK With You.

Get it at our store, and when you come back, bring your film to us for the most prompt quality developing and printing service.
We carry the best of everything for photography.

Kodaks, $6.00 to $65.00 Brownies, $1.00 to $12.00, Premos, $1.50 to $150.00.

Fresh Film, Paper and General Supplies always in stock.

GEORGE H. CHASE, 33 Broadway.

MISCELLANEOUS.

DR. E. C. HOLLOWAY,
Foot Specialist and Electrolysian.
Ingrowing Nails, Hair Moles and Warts removed. Treatment painless. Massage. Open evenings.
Tel. 841. Office 79 Spring street.

Trees Pruned.
Different Variety of Trees and Shrubs Furnished
General Care of Places.
JOHN S. MARTIN,
22 Stockholm St. Phone 700.

PERFECTION RED CEDAR SHINGLES.

A. & H. G. HAMMETT CO.
Lumber, Hardware, Brick
Lime, Cement, Sewer Pipe
319-321 Thames Street.

W. F. ADAMS,
Auctioneer,
Will pay cash for household goods or Will sell your goods at Auction
AUCTION SALE EVERY THURSDAY
At 10 o'clock.
83 MILL STREET.
Tel. Hall 9974. House 1218.

STOP KNOCKING AND KICKING BY AVOIDING THAT PARTICULAR TROUBLE

DO IT NOW. TELEPHONE 393.
THE BELLEVUE LAUNDRY
Will Make You and Your Linen.
Look and Feel BBetter.

TIME TO ACT.

Don't Wait for the Fatal Stages of Kidney Illness. Profit by Newport People's Experiences.

Occasional attacks of backache, irregular urination, headaches and dizzy spells are frequent symptoms of kidney disorders. It's an error to neglect these ills. The attacks may pass off for a time but generally return with greater intensity. Don't delay a minute. Begin taking Doan's Kidney Pills, and keep up their use until the desired results are obtained. Good work in Newport proves the effectiveness of this great kidney remedy.

Mrs. S. E. Freeman, 52 Van Zandt Ave., Newport, R. I., says: "One of my relatives was troubled by backache for quite awhile. Frequently the complaint kept him awake at night. In the morning he got up feeling stiff and lame. He had other ailments which showed that his kidneys were weak. When he heard about Doan's Kidney Pills, he got a box at Wright & Hay's Drug Store. They brought fine results."

For sale by all dealers. Price 50 cents. Foster-Milburn Co., Buffalo, New York, sole agents for the United States.

Remember the name—Doan's—and take no other.

It Certainly Tastes Good!

—So different from ordinary Ginger Ale.

It's that smooth, satisfying taste of the pure mineral water, that distinguishes

Sand Springs Beverage

And makes it popular for household use. Three flavors, Ginger, Sarsaparilla and Lemon.

Order a case—costs but little.

Newport Paper & Grocery Co.,
WHOLESALE DISTRIBUTORS.

R. I. NORMAL SCHOOL.

Announces the opening of the next term on MONDAY, Sept. 8, at 9 a. m.

Entrance examinations, Wednesday and Thursday, Sept. 3 and 4, at 9:30 a. m.

All candidates must be graduates of approved high schools and must take entrance examinations.

Students preparing for the September examination may apply to the Normal School for questions to be used in the June examinations.

The School offers 4 courses of study, as follows:

1. A general course of two and one-half years, which prepares for teaching in the primary and grammar grades of the public schools.
2. A kindergarten primary course of the same length.
3. A special course of one year for teachers of successful experience.
4. A course for college graduates.

For catalogue or further information apply to the Principal, John L. Alger, R. I. Normal School, or to Walter E. Ranger, Secretary Trustees, Box 1411, Providence.

FAIRBANKS' STANDARD SCALES
FAIRBANKS' VALVES.
RAILROAD, MILL, & STORE SUPPLIES.
The Fairbanks Company,
46 Pearl Street, Boston.
311 Broadway, New York.

FINANCIAL.

NEW YORK, August 19, Wall Street.—The market opened with Amalgamated Copper 74, American Smelting Rfg. 66, Anaconda 36⅝, Baltimore & Ohio 96½, Brooklyn Rapid Transit 88⅝, Erie 28⅞, General Electric 144, Great Northern preferred 126⅝, Missouri Pacific 31¼, Norfolk & Western 106½, Northern Pacific 111⅝, Pennsylvania 112⅞, Reading 159¾, Rock Island preferred 28¼, Southern Pacific 91⅝, Southern Railway 25, Union Pacific 153⅝, United States Steel 63, United States Steel preferred 108, Westinghouse Electric 72⅝.

Reports that a crucial stage had been reached in the negotiations between this country and Mexico were influential in the market today. Bear traders took advantage of the situation to offer stocks and leading issues gave way easily. The decline of American stocks in London before the opening proved an added factor in weakening the list. American Smelting, which has heavy interests in Mexico, opened 2½ lower. The first transaction in Steel was a block of 5,000 shares at 63 to 62⅞, a maximum loss of 1⅞. Canadian Pacific dropped 2⅜ and losses of a point were recorded in Union Pacific, Northern Pacific, Reading and Lehigh Valley, Chesapeake & Ohio, Amalgamated, Mexican Petroleum, Can and Utah Copper. Prices held fairly steady at the lower level during the first hour of trading with the exception of Union Pacific, which increased its loss to nearly 2 points.

Noon—Crop news, the principal market factor recently, was relegated to second place today, and the Mexican situation furnished the chief speculative material today. Early reports of the Mexican situation were succeeded by more reassuring advices and the market grew quieter after the first downward rush. No substantial recovery was effected, however, and before noon prices drifted to a still lower level, although pressure of stock was not great. Shares of railroad and industrial organizations, with large interests in Mexico, bore the brunt of selling and their weakness made short selling elsewhere profitable. Smelting broke 3 points, Amalgamated and Union Pacific 2, and the list generally from 1 to 1½. Copper stocks were especially affected. Bonds were irregular. Money on call steady at 2 @ 2½ per cent. Prime mercantile paper 6 to 6½ per cent. Exchanges, $272,965,117; balances, $12,968,556.

[Furnished by Hornblower & Weeks—33 Bellevue Avenue.]

August 19, 1913.

	Closing.
Amalgamated Cop.	73½
Am. Smelt. & Ref.	68
Anaconda Min.	36¼
Atch. Top. & San Fe	96
Baltimore & Ohio	96½
Bklyn. Rap. Trans.	88
Canadian Pacific Ry.	218¼
Chic. Mil. St. Paul	107
Chic. & Northwestern	130
Erie	28¾
Great Northern pref.	127¼
Interboro Met.	15¾
Interboro Met. pref.	59⅝
Lehigh Valley	152¼
Missouri Pacific	31½
N. Y. Cent. & Hudson	98½
Norfolk & Western	106¾
Northern Pacific Ry.	111⅜
Pennsylvania R. R.	113
Reading	160⅝
Southern Pacific	91½
Union Pacific	153¼
Utah Copper	51
U. S. Steel	63⅛
U. S. Steel Pfd.	107¼
Miami	23½
North Butte	28¼
U S Fruit	169
Nevada Cons	16¼
Am Tel & Tel	130
N Y N H & H	99⅞
U S Smelters	37¼

Henry Clews & Co.
BANKERS.
11, 13, 15, 17 and 19 BROAD ST.
MEMBERS N. Y. STOCK EXCHANGE.
Stocks and Bonds bought and sold for investors, also carried on liberal terms. Banking Accounts received subject to check at sight. Interest paid on daily balances.

LETTERS OF CREDIT
Issued available the world over.

WATER.

Persons desirous of having water introduced into residences or places of business should make application at the office of the Newport Water Works, 6 and 7 Marlborough street. Office hours from 8 a. m. to 5 p. m.

IN DAILY NEWS BUILDING.

Two offices are for rent in the News building, en suite or separately. The rent includes steam heat in cold weather, janitor's service and use of lavatory. The rooms have southern exposure and have both gas and electric lights.

Purify and Beautify Your Skin

Wherever fashion frolics—at seashore or mountain, you will find the popular, sure and safe eradicator of complexion blemishes to be

Glenn's Sulphur Soap

Protects from Sunburn and Windburn

Use it in bath, after a game of tennis or a dusty tramp. Its cooling, soothing, purifying effects are delightful and refreshing. Sold by Druggists.

Hill's Hair and Whisker Dye Black or Brown, 50c.

There is only one "Bromo Quinine"
That is Laxative Bromo Quinine

CURES A COLD IN ONE DAY
PREVENTS THE GRIP

Similarly named remedies sometimes deceive. The first and original Cold Tablet is a WHITE PACKAGE with black and red lettering, and bears the signature of

E. W. Grove

July 22, 1913.

Now is the **time** and **this** the **place,** to have **your hot air furnaces** put in order for the coming winter.

The **rush** of the fall work prevents getting the repairs promptly.

WM. K. COVELL,
163 THAMES STREET.

A Few of Our Choice Pieces.

Large Genuine Emerald Pendant, emerald surrounded by diamonds $850

Pendant, Gem Sapphire, surrounded by two rows of diamonds $975

Handsome Aquamarine, pearl and diamond pendant $180

Pendant of choice black pal hanging from drop of diamonds $500

Pearl Lorgnette Chain, 716 pearls. A great bargain at .... $4,500.

HERRMANN'S,
204 Thames St.

ABRAM ALMY CO.
Coal and Wood.
178 THAMES STREET.
Telephone 957.

GARRETT'S AMERICAN SPECIAL DRY
Sparkling Wine.

Quart Bottle - - $1.25
12 Quart Bottles - $13.00

JAS. H. DRURY & CO.,
Importers and Fancy Grocers.

You Can Depend Upon It—

Absolute accuracy in both making and fitting glasses is my specialty.
You'll find the methods used here the most modern that science has made possible—the materials and workmanship the best.
"Twill be to your advantage to come to me with your eye glass troubles. so
"Let's Get Acquainted."

WM. J. CARR,
REGISTERED OPTOMETRIST,
109 Thames St. Tel. 9845.

HOWARD,
Painting Contractor,
Best Work in Every Branch of the Business.
OFFICE 31 EVERETT STREET.

Nickel Plating. Brass Refinished.
Polishing.

ALBERT PAULUS,
IMPORTED
Parisian Bric-a-Brac.

Special attention given to repairing Bronze, China, Porcelain and Glass.
Art Goods repaired and renovated.

18 Franklin Street. Newport, R. I.

For Your White Shoes
NUGGET WHITE CLEANER.

Unequaled for buckskin and canvas boots and shoes. Guaranteed not to rub off or soil clothing.

F. P. GARRETTSON & CO.
W. J. CREANEY & CO., SUCCESSORS.
16 and 20 Washington Square.
Telephones 68 and 69.

CLEAN "BUCKWHEAT" COAL
At $3.75 per ton,
is a very economical coal from the yards of the
PERRY COAL COMPANY

SOCIETY NOTICE.

HAYMAKERS AND REDMEN. Clambake, August 24, 1913. For tickets and further information apply to Committee, Benj. Lawton, Louis H. Scott, Chas. S. Freeborn.

WHERE TO GO TODAY AND TOMORROW.

Tuesday.

Newport Casino—National Lawn Tennis Tournament.
Freebody Park—Millie de Leon and Others in Vaudeville.
Colonial Theatre—Vaudeville and Motion Pictures.
Opera House—Malley-Denison Company in "Ways and Means."
Westchester Polo Club—Match for Westchester cups, Leopards vs. Philadelphia C. C.
Rollo Rink—General Skating and Exhibition of Fancy Skating.
Newport Beach—Concert by Brooklyn Marine Band, Dancing and Other Attractions.
Channing Parlors—Meeting of Newport County Equal Suffrage League.

Wednesday.

Newport Casino—National Lawn Tennis Tournament.
Westchester Polo Club—Match for Westchester Cups.
Freebody Park—Millie de Leon and Others in Vaudeville.
Opera House—Malley-Denison Company in "Ways and Means."
Colonial Theatre—Four Juggling Jewels and Others in Vaudeville; Motion Pictures.
Rollo Rink—General Skating and Exhibition of Fancy Skating.
Newport Beach—Concert by Brooklyn Marine Band, Dancing and Other Attractions.

DRAWING ACTS.

Unusual Dance, Thinking Dog and Strong Man at Freebody Park.

Freebody Park opened Monday evening with one of the largest audiences of the season, every box being

MILLIE DE LEON,
At Freebody Park.

occupied and a large part of the main auditorium filled. The feature act is Millie de Leon, "the Girl in Blue," who gives a remarkable exhibition of dance movements. She appears in a striking costume of blue made of finely polished halibut scales, with a heavy wrap, hat and sunshade, her garments and equipments adding 85 pounds to her weight. The dance is an unusual one, in which muscular movements of various parts of the body have a large part, and these were watched with interest and heartily applauded. Miss de Leon appears in a new dress at each performance.

Ed Foster and his thinking dog present one of the best animal performances ever seen here. The dog is able to distinguish musical sounds, tell the denominations of cards and indicate accurately the number of persons in a box, with other feats which show remarkable intelligence on the part of the animal and careful training on the part of the man. An Sin, the Royal Chinese imperial violinist, rendered a number of selections on the violin, including "Annie Laurie," and "Dixie," as well as classical music, with a fine touch and thorough understanding of the instrument. He was enthusiastically received.

Warren Travis, who is billed as the strongest man in the world, showed that his claim to that title is no vain boast. He was able to lift dumbbells which few men could move, and hold them at arms' length above his head, with the added weight of three and four men. His concluding act was to lift 15 men on a platform, whose combined weight was from 2,800 to 2,900 pounds. Evelyn Ware, "the Sunshine Girl," gave a number of songs and recitations which were well received. Tom Gillen, "Finnegan's Friend," had a number of funny sayings and clever songs which made a hit.

AT THE COLONIAL.

Comedians, Violinist, Juggling Jewels and Good Feature Picture.

At the Colonial Theatre Anthony and Ross, Italian comedians, are back and giving their rapid-fire dialogue of [illegible] in such a manner that the audience is kept in good humor. Kabelick is a novelty as a violinist, and is also a vocalist. He uses standards to hold his instruments and this gives what seems to be an awkward position for playing, but he plays the music just the same. He is well accompanied by the orchestra in rather difficult selections. He himself is a character, wears long hair, sways his head vigorously, wears [illegible] cracked shoes and is fanciful in his dress. He makes a good change to an old man for singing "Silver Threads among the Gold." Four girls featured as the Four Juggling Jewels give a good act in the juggling of Indian clubs. Individually and collectively they are artists and are full of ginger and sure in their tossing and catching. The feature picture is "Good for Evil," a two-reel production, a good story well pictured.

MIDDLETOWN.

Committees on Highway Projects Report, and Mitchell's Lane to be Improved.

Petition for Probate of Old Will of Alice P. Mayer, Containing a Bequest to the Town.

[Regular correspondence of The News.]

The regular session of the town council and court of probate was held at the town hall Monday afternoon, all the members being present. The highway projects started at the April meeting were considered at length.

James H. Barker, of the committee to widen the bridge at Easton's beach and straighten the highway leading thereto, reported little progress. The committee had failed to obtain a conveyance of the land required to widen the road in Middletown, which had been planned to be taken from the south side, and no work of construction had been begun. It was quite apparent that the bridge would not be re-constructed before the summer of 1913 had passed.

Lewis R. Manchester and Joseph E. Kline, the committee to obtain terms from the owners of land over which it is proposed to continue North Aquidneck avenue to the East Main road, had succeeded in obtaining definite claims from only three, all demanding large allowances for land damages. No owner had offered to donate his land. In the survey and tentative layout of this highway it was provided that it enter the East Main road opposite the south entrance to Forest avenue. Councilman Barker was of the opinion that the claims for land damages would be less if the course of the proposed highway were changed so as to enter the East road at a point further east, and running more nearly at right angles with existing farm lines. It was decided to change the course, if by so doing a reduction in claims for damages could be effected.

Joseph E. Kline and David A. Brown, the committee to procure a plan for stoning and improving that part of Mitchell's lane passing the farm lands of M. M. Van Beuren, reported an interview with Mr. Van Beuren and measurements of sections most needing attention. There was an extended discussion as to the plan of improvement, whether an engineer should be employed and the job let out to contract. It was finally concluded to leave all to the judgment and determination of the committee, who were authorized to proceed with the improvement as thought best, keeping the expenditures within the limit of $2,000.

David A. Brown was appointed a committee to obtain specifications for repairing the roadbed, 1,000 feet in length, at the south end of Paradise avenue.

The following accounts were allowed and ordered paid from the town treasury: Peckham Brothers Company, for crushed stone applied to Prospect avenue, $293.70; Second and First Beach avenue, $237.87; Walter S. Barker, highway repairs, $33.55; superintending the application of oil to stone roads, $15; excavating under the town hall, $12.25; James W. Barker, highway repairs, $77.20; carting and applying crushed stone to Second and First Beach avenue, $105; William A. Sherman, examining cultures, $2; David J. Byrne, fumigating lamps, $10.42; M. H. Sullivan, administering antitoxin to the family of Manuel Sueira, $5; F. de M. Bertram, fumigating two houses, $10; Bay State Street Railway Company, electric light, $2.16; Elisha A. Peckham, excavations under town hall and building piers, $45.35; Thomas G. Ward, service as town sergeant, $15.50.

In court of probate inventories of the estates of Ann P. Shove and Caroline T. Wilson were received and passed for record.

Isaac L. Sherman, who was appointed custodian of the personal estate of Alice P. Mayer, at a special session of the probate court held August 2, was authorized to sell certain live stock at private sale and to draw on the deposit in the Aquidneck National Bank for defraying the necessary expenses of caring for the property in his custody.

Alice P. Mayer having left an instrument in writing, bearing date August 4, 1896, purporting to be her will, wherein she gave certain property in trust to the town council of Middletown, to promote and advance the agricultural interests of the county of Newport, and both persons named in said will as executors having died before their testatrix, a petition for the probate of said will, signed by Henry I. Chase, for and in behalf of the people of the County of Newport, was presented and referred to Monday, the fifteenth day of September next, for consideration, and notice of pendency ordered published in the Newport Daily News.

NEVER SEEN BEFORE.

Excellent Presentation of "Ways and Means" by Malley-Denison Company.

The Malley-Denison Stock Company, which during its long run at the Opera House has heretofore presented only well known plays, appears this week in one which has never before been seen in public. It is a domestic drama, "Ways and Means," written by Mr. Bide Dudley of the New York Evening Telegraph, and the presentation, in spite of the fact that it was its first and several of the company had had but a few rehearsals, was excellent. The play deals with a serious problem in life as seen in the larger cities, and has an element of comedy which relieves the more dramatic phases. The dialogue is clever and the action well sustained throughout. The last act is especially strong.

The company has been augmented for this production. Catharine Currier is seen to excellent advantage as Edith Dale, a character which demands sterling histrionic abilities; Cecilia Clay was good as the mother, and Harlan Briggs as Billy Farnum, a frequenter of the Great White Way. Miss Shirley gave an excellent impersonation of Mary Brawning, "the girl." Miss Pinckney was well cast as Lucy Kelly. Mr. Crane as Tracy Mace, who had loved Mary from childhood, was as good as usual. Jack Chandler, as Jim Jester, had a serious part but did as well as he has in comedy roles. Neil Barrett and Gus A. Forbes also had congenial parts.

It is natural to expect some deficiencies in the first presentation of a play and these, as slight as they were, will be remedied by further rehearsals and a general molding of the parts.

CONTAGIOUS WARD, NEWPORT HOSPITAL.

The former Mayer house on Friendship street, for several years owned by the hospital and recently pressed into service by the increasing work of that institution.

BUILDING ACTIVITY.

Widener Job Shows Rapid Progress and the Weaver Block Advancing.

Though there was little in the way of building permits during the past week the Widener job is showing rapid progress, the steel work for the first floor being placed with much rapidity and the granite water table now going on. Extra work on Mrs. Belmont's tea house will give the cost of that Japanese affair quite a boost, and while at the Stuart Duncan place the building of the wall is going on the house is not really begun yet. During the past week another bay window has been added to the already complicated plans.

At the Weaver building on Broadway the first floor beams are in place and the wooden support for the concrete floor is being laid, while the side walks are showing considerable progress. Down on the Belmont plot on Coggeshall avenue one bungalow is nearly completed, a second is boarded in and a third is providode for by the digging of a cellar.

MANY OIL PAINTINGS.

Dual Exhibit at the Art Association Rooms Shows Excellent Work.

The dual exhibit, at the Art Association rooms, of the work of Mr. Charles Biesel and Mr. Howard Gardiner Cushing, continues to attract a good number who are interested in such displays, and much favorable comment is heard on the excellence of their work. The oil paintings by Mr. Cushing, 55 in number, which are entirely of subjects from foreign lands, are in four groups, the titles being as follows:

Lake of Geneva—Pine Trees, In the Garden, Apple Blossoms, Afternoon Light, Morning, A Windy Afternoon, By the Pool, Late Afternoon, Afternoon on the Lake, In the Garden, Blue Mountains, The Pool, Sunny Day.

Lake of Annecy—Poplars, A Village on the Lake, View from the Lake, Fisherman's Boat, A Sultry Day, Mountains through the Trees, Afternoon, An Afternoon Cloud, Fisher Bay, Roofs and Mountains, A Castle, Morning on the Lake.

Scotland—Willow Herbs, In the Garden of Drummond Castle, Sheep Grazing, In the Sma' Glen, On the Moor, In the Garden of Drummond Castle, In the Sma' Glen, Cloud Effect on the Hills, Haystacks and Distant Hills, In the Sma' Glen, On the Moor, Green Landscape, Lily Pond.

Rome—Statue in a Grotto, In the Villa d'Este Gardens (Tivoli), Fountain, Fountain, Villa Medici, Broken Statue at Tivoli, Statue in the Villa Borghese Gardens, Temple in the Villa Borghese Gardens, Fountain, House on the Palatine, Fountain, Fountain, Pool at the Villa Falconieri (Frascati), Parro; and Fuchsias, Fountain in the Villa Borghese Gardens, In a Rock Garden, Flowers.

DINNER AND DANCE.

Mrs. James B. Haggin Entertains at "Arleigh"—Other Social Events.

The principal social event Monday evening was the dinner and dance given by Mrs. James B. Haggin at "Arleigh." There were 120 guests for the dinner and others for the dance which followed. The dinner was served on several tables set in the dining room, hall and smoking room, which were decorated in pink and white in lattice effects, the trellis being covered with trailing vines and flowers. There was an illumination of the grounds, where a large tent was erected for dancing, this also being decorated in vine effect, similar to that of the house. The heavy shower at 11 o'clock interfered somewhat with the dancing, which was resumed when the rain ceased. Armstrong had charge of the decorations and Conrad's orchestra furnished music for the dancing.

Mr. Preston Gibson entertained at luncheon at Berger's in the afternoon. Mrs. Lorillard Spencer, Jr., gave a dinner at her cottage on Rhode Island avenue in the evening, taking her guests later to Freebody Park.

POLICE BUSINESS.

In the police station session of the district court this morning the Block Island man who smashed a plate glass door pleaded guilty to a charge of malicious mischief and was fined $5 and costs, and expects to pay for the glass when he secures funds from the island. A man for profane swearing paid $7.60.

A man from the Andrews Detective Agency came here today from Lawrence, with a supposed deserter from the navy and was referred to the Training Station.

Officer Furey reported a rear shop door open Monday night. Nothing was disturbed, but it offered a chance for any prowler to go in without breaking in.

Officer Palmer found at the Beach the brooch for which $50 reward was offered in the News Monday. It had been lost in the sand.

From Castle Hill this morning came a report of the disappearance of an 18-foot row boat, painted white, with bright oak streak and stained mahogany seats and two oars. It was stolen.

CONCERTED TEAM WORK COUNTS.

Sandpipers, With Two Stars and Two Low-Handicapped Men, Winners.

Defeat the Perroquets in Hard-Riding Match for the Westchester Cups.

The opening match in the Polo Association tournament at the grounds of the Westchester Club Monday drew a good-sized gathering, despite the promise of rain which was not made good. The Fort Adams band was in attendance and to overcome the almost continuous music an extra loud gong was provided, so that the referee and players would know when the time signals were given. The music has been appreciated, but it has bothered the players because they could not hear the gong ring. The ground was fit, and despite the rain dry enough to give out clouds of dust at times. There had been little rain at the grounds.

The play was the initial event for the Westchester cups, under the handicap, and the Sandpipers won from the Perroquets, 9 to 3½. This looks rather one-sided, but the play was even and it was largely because of the concerted team work of the winnerss that they were winners. The team included two stars and two low-handicapped players. The latter rode off and interfered for the stars—in the open it was riding off in bunching it was making the bunch as compact as possible, with the hope that one of the stars could take the ball out for a clear run. The scheme worked well. It did not give as pretty polo as the open game, but furnished results in the scoring line.

The bunching with eight mallets sweeping the air was rather dangerous, and as a result there were three lay-offs to enable players hit by mallets to recover. In the first period Mr. F. H. Prince, Jr., who went into the game handicapped by a poor ankle, was hurt and took a rest, but he was up and doing again, apparently as good as ever. Again in the fourth period he was hurt on the knee, and in the fifth Lieutenant West caused a lay-off, but all finished strong.

The riding was hard and the bumps were also hard. There was much which verged on the foul, tricks which have been worked in and were not contemplated when the rules were made, perhaps tricks from the international matches, but they all went. The hitting was good, some fine shots being made. La Montagne made the best of all, on a back-hand twister which counted for goal. He was the star of the playing, his style being after the Waterburys, with a shift which was unexpected and showed his versatility in the game. He was ably supported by Mr. Stoddard. The other two were well schooled in the parts they were to play, and stood by their schooling in good style, showing the advantage the new players have of learning the up-to-date game, without forgetting the old-time game.

The play started with a rush, the Sandpipers scoring the first goal. They pressed so hard that Mr. Gill twice drove across the line in attempts to send the ball safely to one side. Mr. Prince, Sr., scored, and then for two periods the play went on without a score, the work being very even. Then the Perroquets scored and for an instant they led, 1½ to 1. The Sandpipers soon scored three in a row. The next two periods saw only two goals made, showing even play. Then the Sandpipers took another brace and scored three times while the Blues were counting once. The last period showed some fast work, but Mr. Stoddard alone scored.

The hitting for goals by the Reds was more accurate than that of the Blues, but the play was so fast that shots had to be made rapidly or else some other mallet would make them. The sides:

Sandpipers, color Red—W. D. Straight 1, Rene La Montagne 7, Louis

[Continued on Eighth Page.]

COAL
In all sizes.
WOOD
For open fires,
—AND—
KINDLINGS
HEIRS GEORGE BOWEN.
Telephone 915.

MORGAN BROTHERS,
Contractors and Builders.
All kinds of Mason Work, Brick-Laying, Plastering, etc., at short notice and lowest prices.
6 DEAN AVENUE.
Telephone 2462.

THE NEWPORT JOURNAL
AND WEEKLY NEWS
Is especially adapted for mailing.

AUCTION SALES.

ADMINISTRATOR'S SALE OF REAL ESTATE.

Pursuant to the authority vested in me by a decree of the Probate Court of the Town of Little Compton, R. I., entered on the 14th day of July A. D., 1913, I will sell at public auction on THURSDAY, AUGUST, 21 A. D. 1913, at 10 o'clock A. M., upon the premises of the late John T. T. McKenzie, situated about two miles east of Little Compton Commons, on the east side of the Long Highway (so called), the homestead farm of the late John T. T. McKenzie, containing about twenty-five acres of land more or less, together with the buildings and other improvements thereon.

Conditions of sale, $50.00 at time of sale, and the balance in ten days upon delivery of deed.

John B. Taylor, Adm'r.
Estate of John T. T. McKenzie, dec'd.

Highly-Important Auction Sale of Antique Furniture,

ETC.

Tuesday, August 26, 1913,

At 10 o'clock,

At Masonic Hall.

The Histed collection representing a cost of many thousands of dollars, consisting of rare and beautiful specimens of the cabinet maker's skill, in richly carved and handsomely decorated furniture, valuable Paintings (master pieces of world renowned artists), Statuary, Italian Bric-a-Brac, Solid Silver, Bronzes, Brass and Coppers, Colonial Fire Place Sets, Louis 16th, Library Sets, one twenty-five piece Chamber Set of Circassian Walnut, and tulip wood, panelled with ivory, entirely covered with silver and copper inlay, (formerly the property of a Russian prince, and appraised value of fifteen thousand dollars). Carved Oak Hall Clocks, two massive Throne Chairs, Mahogany Card Tables, and Chairs, Rare Old Engravings, Prints and Sporting Scenes, Handsome Water Colors, White Enamel and Gilt Furniture, Dresden Chandeliers and Lamps, Mahogany Sideboard, Highboys, Dressers and Bedsteads, Brass Beds, Carved Oak and Embossed Leather Screens, Leather Den Chairs, Empire Cheval Glass, several large Mantel and Pier Mirrors, Combination Billiard and Pool Table, Weber Upright Piano, Spinnet, Spinning Wheel, beautiful specimens of Needle Work, Lace Bed Spreads, Table Covers, etc., and many, many other articles, COMPRISING BY FAR THE MOST INTERESTING AND EXPENSIVE COLLECTION OF HOUSE FURNISHINGS, EVER DISPOSED OF BY PUBLIC AUCTION IN THE CITY OF NEWPORT.

The change of residence of the present owner necessitates the absolute sale of this wonderful collection, and altho such sales are usually made at the art gallery in New York, so many of Mr. Histed's patrons are in Newport he has decided to make the sale here. In addition to articles enumerated above there is a Marble Figure of Ruth, the Gleaner, by Randolph Rogers, Rome, 1860,; also Old Painting of the "Vatican," attributed to Rosa Tivila, Landscape by Manuel Oriado, Oil Painting of Louis 16th, Marble Bust of Louis 14th, four Antique Carved Griffins, etc., etc.

Inspection only on morning of Sale from 8 to 10 o'clock.

FRED W. GREENE, Auct'r.

THE NEWPORT JOURNAL
AND WEEKLY NEWS.

NEW BOOKS.

LADDIE,
By Gene Stratton Porter,
Author of Freckles.

A NICE LINE OF PLACE CARDS
JUST RECEIVED.

HART'S,
BOOKS, STATIONERY, PICTURES,
202 Thames Street,

CARR'S LIST.
LADDIE,
A True Blue Story,
Gene Stratton-Porter,
Author of Freckles, The Harvester, A Girl of the Limberlost, etc.
211-213 THAMES STREET,
Tel. 633.

FISHING TACKLE
The kind that catches.
Reels, Lines and Jointed Rods for salt water fishing at big bargain prices.

The Peckham Co
299-301 Thames St.

TAYLOR'S HAT BLEACHERY

185 Thames Street, Up One Flight Over Southwick's

No acids used.
Men's Panama hats cleaned, bleached and re-blocked in the latest style. Silk and felt hats cleaned and re-blocked, 50c. Ladies' Panamas re-blocked into the new style large crowns. No acid or bleaching powder used to rot the straw.

ONE MORE GREAT AUCTION SALE IN JAMESTOWN.

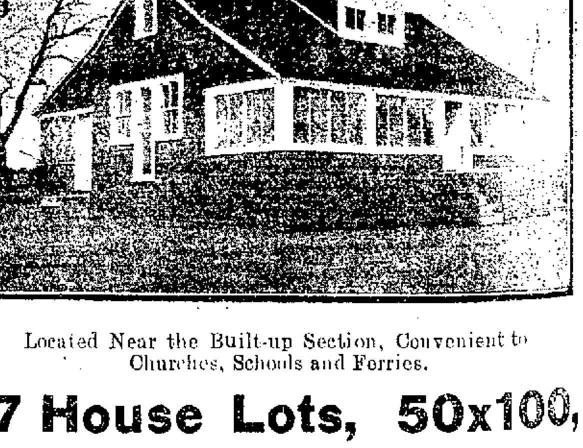

Located Near the Built-up Section, Convenient to Churches, Schools and Ferries.

37 House Lots, 50x100,
Will Positively change owners at a Public Auction Sale
SATURDAY, AUG. 23, at 2 o'clock P. M.

High, dry land, sewers, water, electric light, STONES FOR FOUNDATIONS.

The best proposition yet offered for home seekers or investors.

Easily accessible from all points of the Island. Bounded by North Main road, Valley and Luther streets.

TERMS $25 DOWN, BALANCE ON EASY MONTHLY PAYMENTS.

Jamestown Brass Band will furnish music.

A LARGE NUMBER OF PRESENTS TO BE GIVEN AWAY FREE TO ALL COMERS.

LOUIS W. ANTHONY, Auctioneer. FRED W. GREENE, Salesman.